

LATIN CITY

NEW
ALAMEIN



ABOUT CITY EDGE DEVELOPMENTS



CITY EDGE DEVELOPMENTS IS AN EGYPTIAN JOINT STOCK COMPANY, LAUNCHED IN 2017 AS A RESULT OF THE PARTNERSHIP BETWEEN THE NEW URBAN COMMUNITIES AUTHORITY OF THE MINISTRY OF HOUSING, UTILITIES AND NEW URBAN COMMUNITIES, AND THE HOUSING AND DEVELOPMENT BANK.

IT IS ONE OF THE LEADING COMPANIES IN REAL ESTATE DEVELOPMENT AND REAL ESTATE ASSET MANAGEMENT IN THE EGYPTIAN MARKET. THE COMPANY DEVELOPS AND MANAGES THE ESTABLISHMENT OF OUTSTANDING REAL ESTATE PROJECTS IN EGYPT, WHICH INCLUDES MANY REAL ESTATE ASSETS, RESIDENTIAL PROJECTS, MALLS AND ADMINISTRATIVE OFFICES.

NEW ALAMEIN CITY

NEW ALAMEIN CITY IS STRATEGICALLY LOCATED, WITH MASSIVE POTENTIAL AND INTEGRATED SERVICES. IT SPANS ACROSS MORE THAN 48 000 ACRES AND HAS BECOME ONE OF THE MOST IMPORTANT LOCATIONS TO ENJOY A WELL-BALANCED LIFE, ALL YEAR ROUND.

NEW ALAMEIN CITY IS MAJESTICALLY SET AT THE FRONT OF THE MEDITERRANEAN SEA, WITH A 14 KILOMETER SHORELINE, INTERNATIONAL AND NATIONAL SCHOOLS AND UNIVERSITIES, THEATERS, CINEMAS, OPERA, MUSEUMS, PARKS AND MALLS WITH INTERNATIONAL FASHION AND RETAIL OUTLETS. MOST IMPORTANTLY, IT IS ONE OF EGYPT'S EXCLUSIVE FOURTH-GENERATION CITIES AND WILL BECOME THE MOST POLARIZING PLACE FOR RESIDENTS BY 2030.



THE LATIN DISTRICT

THE LATIN DISTRICT IS AN EXPANSION OF THE ALEXANDRIAN/LATIN DISTRICT'S PERSONA IN TERMS OF SCENIC GREENERY AND CHARACTERISTIC ARCHITECTURAL DESIGNS.

THE PROJECT IS BUILT ON 404 ACRES AND INCLUDES RESIDENTIAL BUILDINGS WITH SEVEN DIFFERENT DESIGNS, INSPIRED BY THE MEDITERRANEAN STYLE, WITH SPACES RANGING FROM 55 TO 253 METERS PER UNIT.

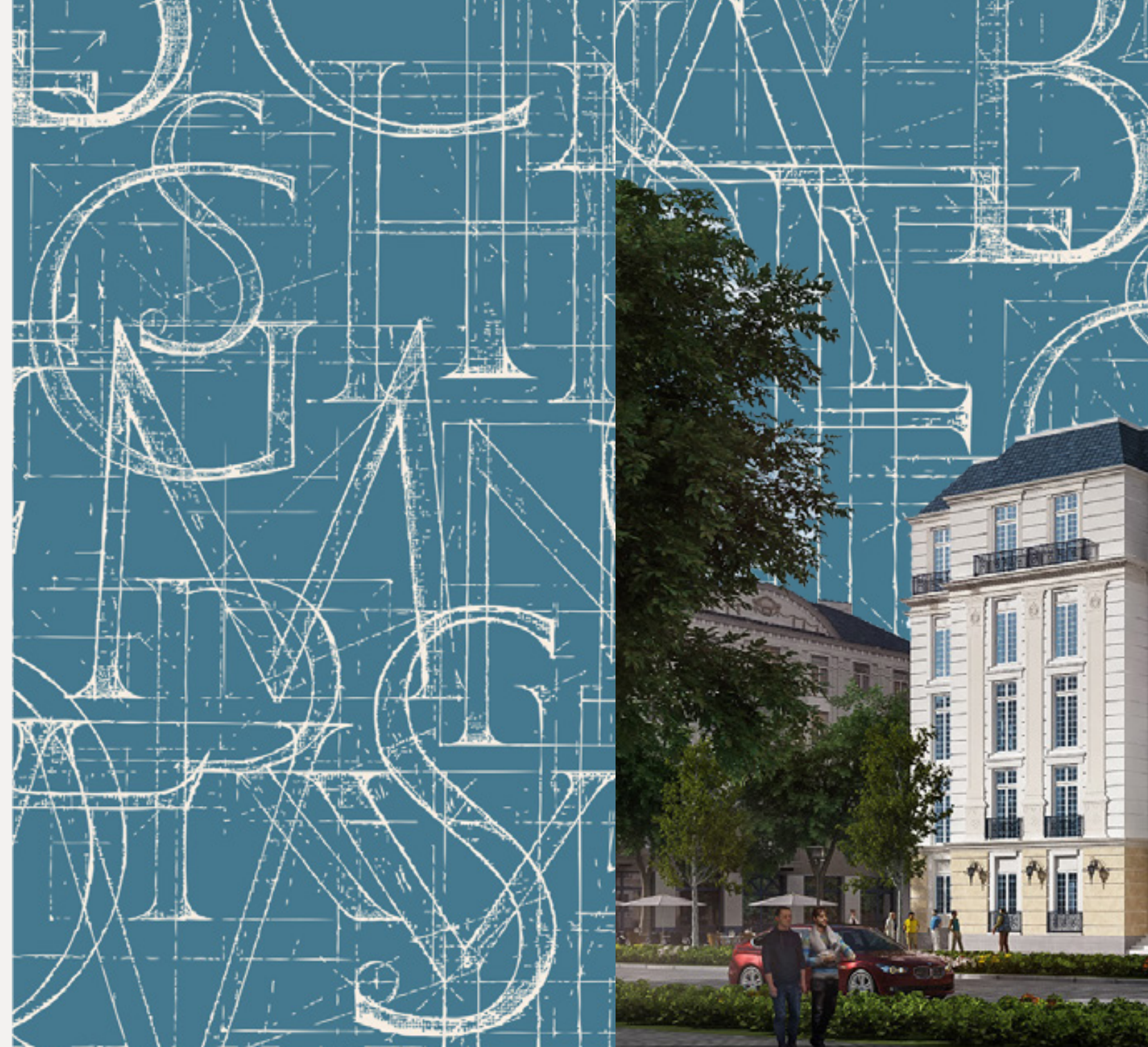

*>Lorem ipsum dolor sit amet,
consectetur adipiscing elit, sed do
eiusmod tempor incididunt ut labore
et dolore magna aliqua. Quis ipsum
suspendisse ultrices gravida. Risus*



THE LATIN DISTRICT'S LOCATION

THE LATIN DISTRICT IS BUILT ON THE VITAL SPOTS IN NEW CITY OF ALAMEIN. IT IS SITUATED TO OVERLOOK VARIOUS SCENERY, A CLUSTER OVERLOOKING THE LAKE, AND OTHERS OVERLOOKING SPECTACULAR SCENERY TO MAKE YOU BELONG TO A PLACE THAT REALLY DOES STAND OUT.



FEATURES AND SERVICES

THE LATIN DISTRICT HAS A RANGE OF FEATURES, SPECIALLY DESIGNED TO MEET THE FUN AND SOCIAL NEEDS OF YOUR FAMILY MEMBERS, CATERING TO YOUR SENSE PRIVACY AND TRANQUILITY. SUCH FEATURES INCLUDE...

THE NATURAL SCENERY

THE LATIN DISTRICT IS LOCATED CLOSE TO THE MARINE NATURE. NATURAL LANDSCAPE IS ALL AROUND YOU, IN ADDITION TO THE VAST LANDSCAPE, BEAUTIFIED BY EVERGREEN PLANTS AND GREENERY ON EACH SIDE. THE LATIN DISTRICT IS THE MOST SPLENDID PLACE TO CLEAR YOUR MIND AND FEEL THE MAXIMAL LEVEL OF PEACE AND QUIETUDE.



THE MASTER LAKE

RIGHT IN FRONT OF THE LATIN DISTRICT YOU WILL SEE A GRAND LAKE ON 36 ACRES. THIS MAKES THE PLACE EVEN MORE LUSH AND QUIET, BEING ONE OF THE MAIN PARKS FOR YOUR ENTIRE FAMILY.



ENTERTAINMENT SPOTS



CLOSE TO THE LATIN DISTRICT LIES THE 'HERITAGE CITY,' BRINGING YOU ALL SORTS OF FUN SUCH AS PARKS, RESTAURANTS, A CINEMA COMPLEX, OPERA, A LIBRARY AND BRAND STORES. BESIDE ALL THAT, WE BUILT A MOSQUE AND CHURCH. IN PROXIMITY NEW CITY OF ALAMEIN, THERE IS THE INTERNATIONAL UNIVERSITY OF ALAMEIN AND THE ARAB ACADEMY FOR SCIENCE, TECHNOLOGY & MARITIME TRANSPORT.



OPEN SPACES

IN THE LATIN DISTRICT YOU WILL FIND AMPLE OPEN SPACES THAT ARE VERY TRANQUIL, SO THAT YOU COULD FULLY ENJOY THE FRESH AIR AND MARVELOUS VIEWS.



SECURITY

WE PROVIDE THE HIGHEST DEGREE OF SECURITY AND PRIVACY FOR YOU AND YOUR FAMILY, THANKS TO THE LATEST TECHNOLOGY, IN ADDITION TO 24/7 SECURITY PERSONNEL AROUND EVERY CORNER OF THE LATIN DISTRICT.

DESIGNS

THE LATIN DISTRICT FEATURES A UNIQUE DESIGN FOR EACH CLUSTER OF BUILDINGS. IT BRINGS RICHNESS, AUTHENTICITY AND ORIGINALITY ALL TOGETHER, TO ENSURE THAT YOU LEAD A DELUXE EXPERIENCE, AWAY FROM THE SENSE OF 'RUSH' IN THE CITY'.





FLOOR PLANS



TYPE .. A



Ground Floor Plan



Unit 01

TOTAL 198- m²

1. Entrance Lobby	2.25 x 4.50
2. Guest Toilet	1.40 x 2.20
3. Kitchen	2.50 x 3.70
4. Maid's room	2.45 x 2.50
5. Maid's Toilet	1.50 x 2.50
6. Reception/Dining	5.90 x 7.30
7. Corridor	1.40 x 4.50
8. Bedroom 1	3.70 x 3.80
9. Bedroom 2	3.50 x 4.20
10. Bathroom	2.10 x 2.90
11. Master Bedroom	3.80 x 7.20
12. Master Bathroom	1.90 x 2.60



Key plan

Disclaimer.

1. These renders are for illustrative purposes only; Minor changes are applicable as per actual Master planning design, construction, constructed units and to the CADs. Please refer to the site and to the CADs. 2. Floor plans layout and furniture plans are for indicative purposes. 3. Please refer to the inventory list, CADs and actual constructed units for areas and areas details. Rendered areas details are based on averages and may vary per unit. 4. Diagrams are not to scale. 5. Room dimensions are consistent with structural elements and do not include wall finishes or additional construction. 6. Exact specifications and details vary between each unit. For exact technical details, please refer to the contract. 7. Reserving the right to make minor alterations to the drawings of 5% added or deducted from areas&values. 5% added or deducted from areas&values.

Disclaimer.

1. These renders are for illustrative purposes only; Minor changes are applicable as per actual Master planning design, construction, constructed units and to the CADs. Please refer to the site and to the CADs. 2. Floor plans layout and furniture plans are for indicative purposes. 3. Please refer to the inventory list, CADs and actual constructed units for areas and areas details. Rendered areas details are based on averages and may vary per unit. 4. Diagrams are not to scale. 5. Room dimensions are consistent with structural elements and do not include wall finishes or additional construction. 6. Exact specifications and details vary between each unit. For exact technical details, please refer to the contract. 7. Reserving the right to make minor alterations to the drawings of 5% added or deducted from areas&values. 5% added or deducted from areas&values.

Unit 02

TOTAL 191- m²

1. Entrance Lobby	2.25 x 4.50
2. Guest Toilet	1.40 x 2.20
3. Kitchen	2.50 x 3.70
4. Maid's room	2.45 x 2.50
5. Maid's Toilet	1.50 x 2.50
6. Reception/Dining	5.90 x 7.30
7. Corridor	1.40 x 4.50
8. Bedroom 1	3.70 x 3.80
9. Bedroom 2	3.50 x 4.20
10.Bathroom	2.10 x 2.90
11. Master Bedroom	3.80 x 7.20
12. Master Bathroom	1.90 x 2.60



Key plan

Disclaimer.

1.These renders are for illustrative purposes only; Minor changes are applicable as per actual Master planning design, construction, constructed units and to the CADs. Please refer to the site and to the CADs. 2.Floor plans layout and furniture plans are for indicative purposes. 3.Please refer to the inventory list, CADs and actual constructed units for areas and areas details. Rendered areas details are based on averages and may vary per unit. 4.Diagrams are not to scale. 5.Room dimensions are consistent with structural elements and do not include wall finishes or additional construction. 6.Exact specifications and details vary between each unit. For exact technical details, please refer to the contract. 7.Reserving the right to make minor alterations to the drawings of 5% added or deducted from areas&values.5% added or deducted from areas&values.

Unit 03

TOTAL 230- m²

1. Entrance Lobby	2.00 x 4.80
2. Guest Toilet	1.00 x 2.90
3. Kitchen	2.90 x 3.70
4. Maid's room	2.00 x 2.50
5. Maid's Toilet	1.40 x 2.20
6. Reception/Dining	5.20 x 9.00
7. Corridor	1.20 x 3.40
8. Bedroom 1	3.80 x 4.80
9. Bedroom 2	3.90 x 3.80
10.Bathroom	1.50 x 3.50
11. Master Bedroom 1	3.80 x 4.40
12. Master Bathroom 1	1.60 x 2.30
13. Master Bedroom 2	3.70 x 6.50
14.Master Dressing	2.80 x 3.70
15. Master Bathroom 2	2.20 x 2.65



Key plan

Disclaimer.

1.These renders are for illustrative purposes only; Minor changes are applicable as per actual Master planning design, construction, constructed units and to the CADs. Please refer to the site and to the CADs. 2.Floor plans layout and furniture plans are for indicative purposes. 3.Please refer to the inventory list, CADs and actual constructed units for areas and areas details. Rendered areas details are based on averages and may vary per unit. 4.Diagrams are not to scale. 5.Room dimensions are consistent with structural elements and do not include wall finishes or additional construction. 6.Exact specifications and details vary between each unit. For exact technical details, please refer to the contract. 7.Reserving the right to make minor alterations to the drawings of 5% added or deducted from areas&values.5% added or deducted from areas&values.

Unit 04

TOTAL 125- m²

- | | |
|---------------------|-------------|
| 1. Entrance Lobby | 2.20 x 5.25 |
| 2. Guest Toilet | 1.30 x 2.90 |
| 3. Kitchen | 2.90 x 3.75 |
| 4. Reception/Dining | 4.40 x 8.65 |
| 5. Master Bedroom | 3.35 x 6.65 |
| 6. Master Bathroom | 2.45 x 2.75 |

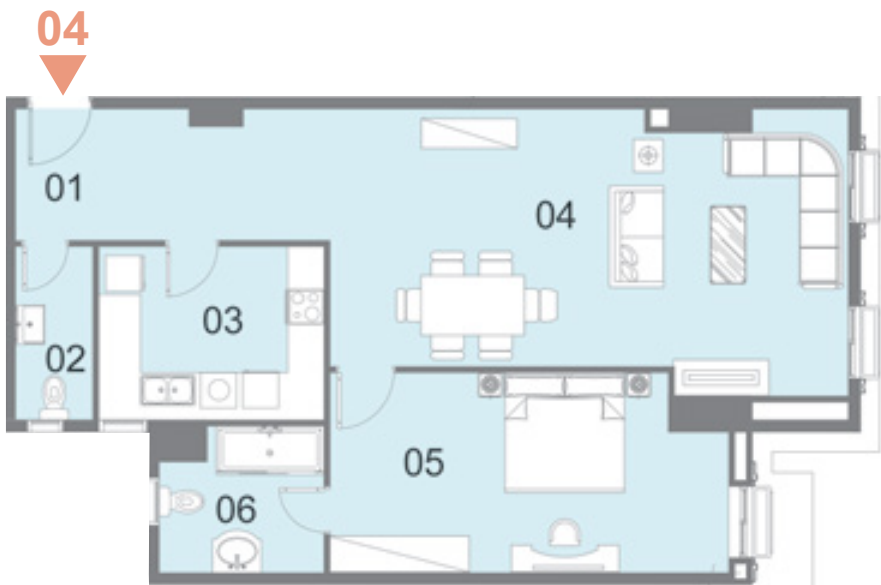

Key plan

Disclaimer.

1.These renders are for illustrative purposes only; Minor changes are applicable as per actual Master planning design, construction, constructed units and to the CADs. Please refer to the site and to the CADs. 2.Floor plans layout and furniture plans are for indicative purposes. 3.Please refer to the inventory list, CADs and actual constructed units for areas and areas details. Rendered areas details are based on averages and may vary per unit. 4.Diagrams are not to scale. 5.Room dimensions are consistent with structural elements and do not include wall finishes or additional construction. 6.Exact specifications and details vary between each unit. For exact technical details, please refer to the contract. 7.Reserving the right to make minor alterations to the drawings of 5% added or deducted from areas&values.5% added or deducted from areas&values.

Unit 05

TOTAL 173- m²

- | | |
|---------------------|-------------|
| 1. Entrance Lobby | 1.70 x 2.67 |
| 2. Bathroom | 2.15 x 2.50 |
| 3. Kitchen | 3.74 x 3.00 |
| 4. Lobby | 1.70 x 2.84 |
| 5. Reception/Dining | 4.90 x 8.20 |
| 6. Corridor | 1.20 x 3.60 |
| 7. Bedroom 1 | 3.70 x 4.80 |
| 8. Terrace | 1.30 x 1.65 |
| 9. Bedroom 2 | 3.40 x 4.00 |
| 10.Master Bedroom | 3.80 x 5.45 |
| 11. Master Bathroom | 1.90 x 3.35 |



Key plan

Disclaimer.

1.These renders are for illustrative purposes only; Minor changes are applicable as per actual Master planning design, construction, constructed units and to the CADs. Please refer to the site and to the CADs. 2.Floor plans layout and furniture plans are for indicative purposes. 3.Please refer to the inventory list, CADs and actual constructed units for areas and areas details. Rendered areas details are based on averages and may vary per unit. 4.Diagrams are not to scale. 5.Room dimensions are consistent with structural elements and do not include wall finishes or additional construction. 6.Exact specifications and details vary between each unit. For exact technical details, please refer to the contract. 7.Reserving the right to make minor alterations to the drawings of 5% added or deducted from areas&values.5% added or deducted from areas&values.

Unit 06

TOTAL 134- m²

1. Entrance Lobby	1.70 x 2.67
2. Bathroom	2.15 x 2.50
3. Kitchen	3.74 x 3.00
4. Lobby	1.70 x 2.84
5. Reception/Dining	4.90 x 8.20
6. Corridor	1.20 x 3.60
7. Bedroom 1	3.70 x 4.80
8. Terrace	1.30 x 1.65
9. Bedroom 2	3.40 x 4.00



Key plan

Disclaimer.

1.These renders are for illustrative purposes only; Minor changes are applicable as per actual Master planning design, construction, constructed units and to the CADs. Please refer to the site and to the CADs. 2.Floor plans layout and furniture plans are for indicative purposes. 3.Please refer to the inventory list, CADs and actual constructed units for areas and areas details. Rendered areas details are based on averages and may vary per unit. 4.Diagrams are not to scale. 5.Room dimensions are consistent with structural elements and do not include wall finishes or additional construction. 6.Exact specifications and details vary between each unit. For exact technical details, please refer to the contract. 7.Reserving the right to make minor alterations to the drawings of 5% added or deducted from areas&values.5% added or deducted from areas&values.

Unit 07

TOTAL 120- m²

1. Entrance Lobby	1.30 x 3.10
2. Bathroom	2.15 x 3.80
3. Kitchen	2.30 x 2.80
4. Corridor	1.20 x 4.00
5. Reception/Dining	3.70 x 7.60
6. Bedroom	3.90 x 4.15
7. Master Bedroom	3.70 x 5.35



Key plan

Disclaimer.

1.These renders are for illustrative purposes only; Minor changes are applicable as per actual Master planning design, construction, constructed units and to the CADs. Please refer to the site and to the CADs. 2.Floor plans layout and furniture plans are for indicative purposes. 3.Please refer to the inventory list, CADs and actual constructed units for areas and areas details. Rendered areas details are based on averages and may vary per unit. 4.Diagrams are not to scale. 5.Room dimensions are consistent with structural elements and do not include wall finishes or additional construction. 6.Exact specifications and details vary between each unit. For exact technical details, please refer to the contract. 7.Reserving the right to make minor alterations to the drawings of 5% added or deducted from areas&values.5% added or deducted from areas&values.

Typical Floor Plan

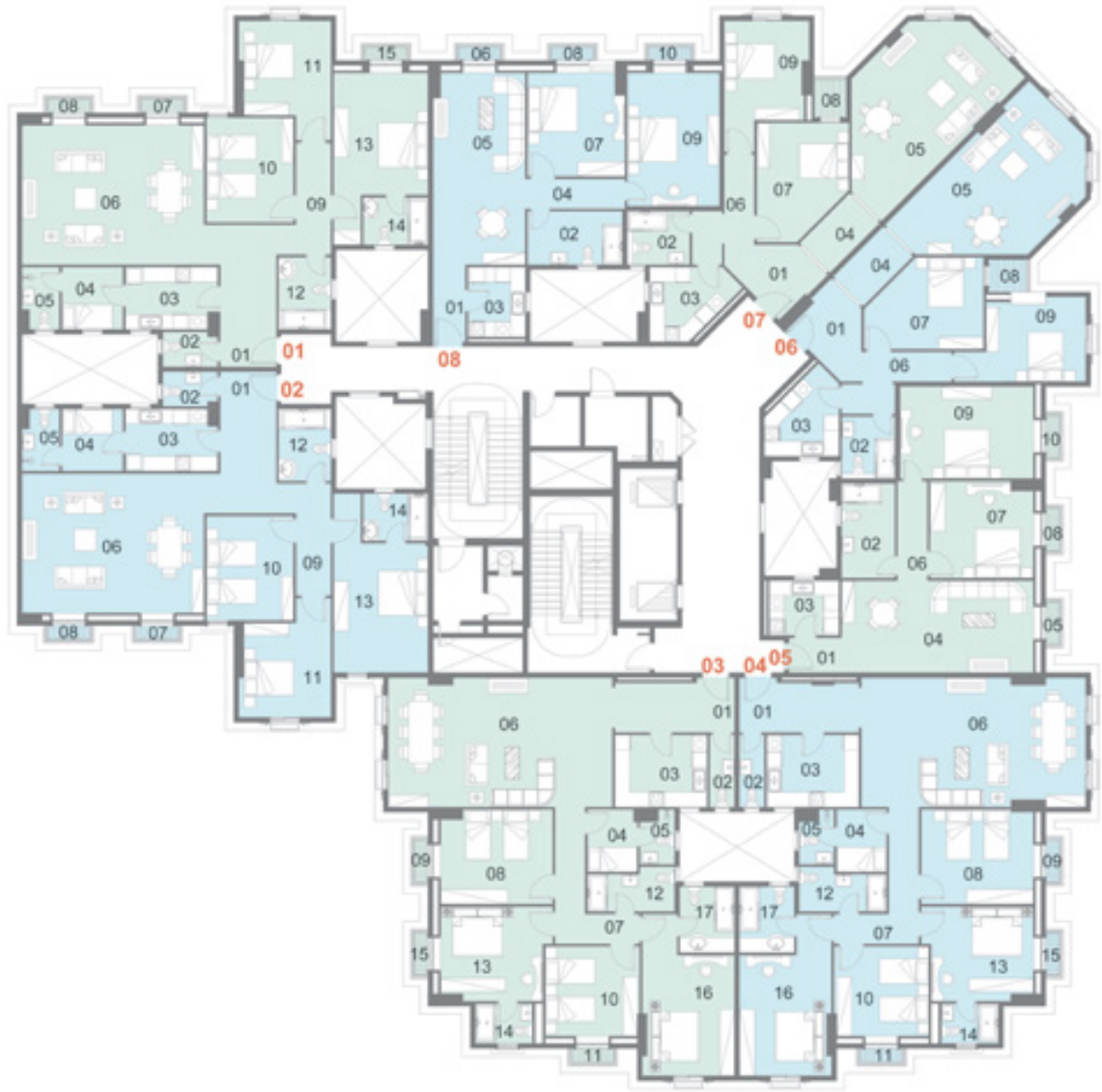

Unit 01

TOTAL 203- m²

1. Entrance Lobby	2.25 x 4.50
2. Guest Toilet	1.40 x 2.20
3. Kitchen	2.50 x 3.70
4. Maid's room	2.45 x 2.50
5. Maid's Toilet	1.50 x 2.50
6. Reception/Dining	5.60 x 7.30
7. Terrace 1	0.70 x 2.00
8. Terrace 2	0.70 x 2.00
9. Corridor	1.40 x 4.50
10. Bedroom 1	3.50 x 4.20
11. Bedroom 2	3.70 x 3.80
12. Bathroom	2.10 x 2.90
13. Master Bedroom	3.80 x 6.90
14. Master Bathroom	1.90 x 2.60
15. Terrace	0.70 x 2.00



Key plan

Disclaimer.

1. These renders are for illustrative purposes only; Minor changes are applicable as per actual Master planning design, construction, constructed units and to the CADs. Please refer to the site and to the CADs. 2. Floor plans layout and furniture plans are for indicative purposes. 3. Please refer to the inventory list, CADs and actual constructed units for areas and areas details. Rendered areas details are based on averages and may vary per unit. 4. Diagrams are not to scale. 5. Room dimensions are consistent with structural elements and do not include wall finishes or additional construction. 6. Exact specifications and details vary between each unit. For exact technical details, please refer to the contract. 7. Reserving the right to make minor alterations to the drawings of 5% added or deducted from areas&values. 5% added or deducted from areas&values.

Disclaimer.

1. These renders are for illustrative purposes only; Minor changes are applicable as per actual Master planning design, construction, constructed units and to the CADs. Please refer to the site and to the CADs. 2. Floor plans layout and furniture plans are for indicative purposes. 3. Please refer to the inventory list, CADs and actual constructed units for areas and areas details. Rendered areas details are based on averages and may vary per unit. 4. Diagrams are not to scale. 5. Room dimensions are consistent with structural elements and do not include wall finishes or additional construction. 6. Exact specifications and details vary between each unit. For exact technical details, please refer to the contract. 7. Reserving the right to make minor alterations to the drawings of 5% added or deducted from areas&values. 5% added or deducted from areas&values.

Unit 02

TOTAL 134- m²

1. Entrance Lobby	2.25 x 4.50
2. Guest Toilet	1.40 x 2.20
3. Kitchen	2.50 x 3.70
4. Maid's room	2.45 x 2.50
5. Maid's Toilet	1.50 x 2.50
6. Reception/Dining	5.60 x 7.30
7. Terrace 1	0.70 x 2.00
8. Terrace 2	0.70 x 2.00
9. Corridor	1.40 x 3.30
10. Bedroom 1	3.50 x 4.20
11. Bedroom 2	3.70 x 3.80
12. Bathroom	2.10 x 2.90
13. Master Bedroom	3.80 x 5.20
14. Master Bathroom	1.90 x 2.50



Key plan

Disclaimer.

1.These renders are for illustrative purposes only; Minor changes are applicable as per actual Master planning design, construction, constructed units and to the CADs. Please refer to the site and to the CADs. 2.Floor plans layout and furniture plans are for indicative purposes. 3.Please refer to the inventory list, CADs and actual constructed units for areas and areas details. Rendered areas details are based on averages and may vary per unit. 4.Diagrams are not to scale. 5.Room dimensions are consistent with structural elements and do not include wall finishes or additional construction. 6.Exact specifications and details vary between each unit. For exact technical details, please refer to the contract. 7.Reserving the right to make minor alterations to the drawings of 5% added or deducted from areas&values.5% added or deducted from areas&values.

Unit 03

TOTAL 235- m²

1. Entrance Lobby	2.00 x 4.80
2. Guest Toilet	1.00 x 2.90
3. Kitchen	2.90 x 3.70
4. Maid's room	2.00 x 2.50
5. Maid's Toilet	1.40 x 2.20
6. Reception/Dining	5.20 x 9.00
7. Corridor	1.20 x 3.40
8. Bedroom 1	3.80 x 4.50
9. Terrace 1	0.70 x 2.00
10. Bedroom 2	3.60 x 3.80
11. Terrace 2	0.70 x 2.00
12. Bathroom	1.50 x 3.50
13. Master Bedroom 1	3.80 x 4.10
14. Master Bathroom 1	1.60 x 2.30
15. Terrace 3	0.70 x 2.00
16. Master Bedroom 2	3.70 x 4.85
17. Master Bathroom 2	2.20 x 2.65



Key plan

Disclaimer.

1.These renders are for illustrative purposes only; Minor changes are applicable as per actual Master planning design, construction, constructed units and to the CADs. Please refer to the site and to the CADs. 2.Floor plans layout and furniture plans are for indicative purposes. 3.Please refer to the inventory list, CADs and actual constructed units for areas and areas details. Rendered areas details are based on averages and may vary per unit. 4.Diagrams are not to scale. 5.Room dimensions are consistent with structural elements and do not include wall finishes or additional construction. 6.Exact specifications and details vary between each unit. For exact technical details, please refer to the contract. 7.Reserving the right to make minor alterations to the drawings of 5% added or deducted from areas&values.5% added or deducted from areas&values.

Unit 04

TOTAL 235- m²

1. Entrance Lobby	2.00 x 4.80
2. Guest Toilet	1.00 x 2.90
3. Kitchen	2.90 x 3.70
4. Maid's room	2.00 x 2.50
5. Maid's Toilet	1.40 x 2.20
6. Reception/Dining	5.20 x 9.00
7. Corridor	1.20 x 3.40
8. Bedroom 1	3.80 x 4.50
9. Terrace 1	0.70 x 2.00
10. Bedroom 2	3.60 x 3.80
11. Terrace 2	0.70 x 2.00
12. Bathroom	1.50 x 3.50
13. Master Bedroom 1	3.80 x 4.10
14. Master Bathroom 1	1.60 x 2.30
15. Terrace 3	0.70 x 2.00
16. Master Bedroom 2	3.70 x 4.85
17. Master Bathroom 2	2.20 x 2.65



Key plan

Unit 05

TOTAL 124- m²

1. Entrance Lobby	1.30 x 2.10
2. Bathroom	2.15 x 3.80
3. Kitchen	2.20 x 3.00
4. Reception/Dining	3.70 x 7.70
5. Terrace 1	0.70 x 2.00
6. Corridor	1.20 x 4.00
7. Bedroom	3.90 x 4.15
8. Terrace 2	0.70 x 2.00
9. Master Bedroom	3.70 x 5.35
10. Terrace	0.70 x 2.00



Key plan

Disclaimer.

1.These renders are for illustrative purposes only; Minor changes are applicable as per actual Master planning design, construction, constructed units and to the CADs. Please refer to the site and to the CADs. 2.Floor plans layout and furniture plans are for indicative purposes. 3.Please refer to the inventory list, CADs and actual constructed units for areas and areas details. Rendered areas details are based on averages and may vary per unit. 4.Diagrams are not to scale. 5.Room dimensions are consistent with structural elements and do not include wall finishes or additional construction. 6.Exact specifications and details vary between each unit. For exact technical details, please refer to the contract. 7.Reserving the right to make minor alterations to the drawings of 5% added or deducted from areas&values.5% added or deducted from areas&values.

Disclaimer.

1.These renders are for illustrative purposes only; Minor changes are applicable as per actual Master planning design, construction, constructed units and to the CADs. Please refer to the site and to the CADs. 2.Floor plans layout and furniture plans are for indicative purposes. 3.Please refer to the inventory list, CADs and actual constructed units for areas and areas details. Rendered areas details are based on averages and may vary per unit. 4.Diagrams are not to scale. 5.Room dimensions are consistent with structural elements and do not include wall finishes or additional construction. 6.Exact specifications and details vary between each unit. For exact technical details, please refer to the contract. 7.Reserving the right to make minor alterations to the drawings of 5% added or deducted from areas&values.5% added or deducted from areas&values.

Unit 06

TOTAL 134- m²

1. Entrance Lobby	1.70 x 2.84
2. Bathroom	2.15 x 2.50
3. Kitchen	2.90 x 3.00
4. Lobby	1.70 x 2.84
5. Reception/Dining	4.90 x 8.20
6. Corridor	1.20 x 3.60
7. Bedroom 1	3.70 x 4.80
8. Terrace	1.30 x 1.65
9. Bedroom 2	3.40 x 4.00



Key plan

Disclaimer.

1.These renders are for illustrative purposes only; Minor changes are applicable as per actual Master planning design, construction, constructed units and to the CADs. Please refer to the site and to the CADs. 2.Floor plans layout and furniture plans are for indicative purposes. 3.Please refer to the inventory list, CADs and actual constructed units for areas and areas details. Rendered areas details are based on averages and may vary per unit. 4.Diagrams are not to scale. 5.Room dimensions are consistent with structural elements and do not include wall finishes or additional construction. 6.Exact specifications and details vary between each unit. For exact technical details, please refer to the contract. 7.Reserving the right to make minor alterations to the drawings of 5% added or deducted from areas&values.5% added or deducted from areas&values.

Unit 07

TOTAL 134- m²

1. Entrance Lobby	1.70 x 2.67
2. Bathroom	2.15 x 2.50
3. Kitchen	2.90 x 3.00
4. Lobby	1.70 x 2.84
5. Reception/Dining	4.90 x 8.20
6. Corridor	1.20 x 3.60
7. Bedroom 1	3.70 x 4.80
8. Terrace	1.30 x 1.65
9. Bedroom 2	3.40 x 4.00



Key plan

Disclaimer.

1.These renders are for illustrative purposes only; Minor changes are applicable as per actual Master planning design, construction, constructed units and to the CADs. Please refer to the site and to the CADs. 2.Floor plans layout and furniture plans are for indicative purposes. 3.Please refer to the inventory list, CADs and actual constructed units for areas and areas details. Rendered areas details are based on averages and may vary per unit. 4.Diagrams are not to scale. 5.Room dimensions are consistent with structural elements and do not include wall finishes or additional construction. 6.Exact specifications and details vary between each unit. For exact technical details, please refer to the contract. 7.Reserving the right to make minor alterations to the drawings of 5% added or deducted from areas&values.5% added or deducted from areas&values.

Unit 08

TOTAL 125- m²

1. Entrance Lobby	1.30 x 3.10
2. Bathroom	2.15 x 3.80
3. Kitchen	2.30 x 2.80
4. Corridor	1.20 x 4.00
5. Reception/Dining	3.70 x 7.70
6. Terrace 1	0.70 x 2.00
7. Bedroom	3.90 x 4.15
8. Terrace 2	0.70 x 2.00
9. Master Bedroom	3.70 x 5.35
10.Terrace 3	0.70 x 2.00



08



Key plan

Disclaimer.

1.These renders are for illustrative purposes only; Minor changes are applicable as per actual Master planning design, construction, constructed units and to the CADs. Please refer to the site and to the CADs. 2.Floor plans layout and furniture plans are for indicative purposes. 3.Please refer to the inventory list, CADs and actual constructed units for areas and areas details. Rendered areas details are based on averages and may vary per unit. 4.Diagrams are not to scale. 5.Room dimensions are consistent with structural elements and do not include wall finishes or additional construction. 6.Exact specifications and details vary between each unit. For exact technical details, please refer to the contract. 7.Reserving the right to make minor alterations to the drawings of 5% added or deducted from areas&values.5% added or deducted from areas&values.

TYPE .. D



Ground Floor Plan



Unit 01

TOTAL 206- m²

1. Entrance Lobby	2.25 x 4.10
2. Guest Toilet	1.40 x 2.20
3. Kitchen	2.50 x 3.70
4. Maid's room	2.45 x 2.50
5. Maid's Toilet	1.50 x 2.50
6. Reception/Dining	5.70 x 7.20
7. Corridor	1.40 x 5.50
8. Bedroom 1	3.60 x 4.20
9. Bedroom 2	3.70 x 3.60
10.Bathroom	2.10 x 3.00
11. Master Bedroom	3.80 x 3.70
12. Master Bathroom	1.90 x 3.80



Disclaimer.

1.These renders are for illustrative purposes only; Minor changes are applicable as per actual Master planning design, construction, constructed units and to the CADs. Please refer to the site and to the CADs. 2.Floor plans layout and furniture plans are for indicative purposes. 3.Please refer to the inventory list, CADs and actual constructed units for areas and areas details. Rendered areas details are based on averages and may vary per unit. 4.Diagrams are not to scale. 5.Room dimensions are consistent with structural elements and do not include wall finishes or additional construction. 6.Exact specifications and details vary between each unit. For exact technical details, please refer to the contract. 7.Reserving the right to make minor alterations to the drawings of 5% added or deducted from areas&values.5% added or deducted from areas&values.

Disclaimer.

1.These renders are for illustrative purposes only; Minor changes are applicable as per actual Master planning design, construction, constructed units and to the CADs. Please refer to the site and to the CADs. 2.Floor plans layout and furniture plans are for indicative purposes. 3.Please refer to the inventory list, CADs and actual constructed units for areas and areas details. Rendered areas details are based on averages and may vary per unit. 4.Diagrams are not to scale. 5.Room dimensions are consistent with structural elements and do not include wall finishes or additional construction. 6.Exact specifications and details vary between each unit. For exact technical details, please refer to the contract. 7.Reserving the right to make minor alterations to the drawings of 5% added or deducted from areas&values.5% added or deducted from areas&values.



Key plan

Unit 02

TOTAL 176- m²

1. Entrance Lobby	2.25 x 4.10
2. Guest Toilet	1.40 x 2.20
3. Kitchen	2.50 x 3.70
4. Maid's room	2.45 x 2.5
5. Maid's Toilet	1.50 x 2.50
6. Reception/Dining	5.70 x 7.20
7. Corridor	1.40 x 4.50
8. Bedroom 1	3.60 x 4.20
9. Bedroom 2	3.70 x 3.60
10.Bathroom	2.10 x 2.90



Key plan

Disclaimer.

1.These renders are for illustrative purposes only; Minor changes are applicable as per actual Master planning design, construction, constructed units and to the CADs. Please refer to the site and to the CADs. 2.Floor plans layout and furniture plans are for indicative purposes. 3.Please refer to the inventory list, CADs and actual constructed units for areas and areas details. Rendered areas details are based on averages and may vary per unit. 4.Diagrams are not to scale. 5.Room dimensions are consistent with structural elements and do not include wall finishes or additional construction. 6.Exact specifications and details vary between each unit. For exact technical details, please refer to the contract. 7.Reserving the right to make minor alterations to the drawings of 5% added or deducted from areas&values.5% added or deducted from areas&values.

Unit 03

TOTAL 95- m²

1. Entrance Lobby	1.30 x 2.00
2. Bathroom	1.80 x 2.40
3. Open Kitchen	2.30 x 2.40
4. Reception/Dining	3.70 x 5.50
5. Bedroom	3.80 x 5.40

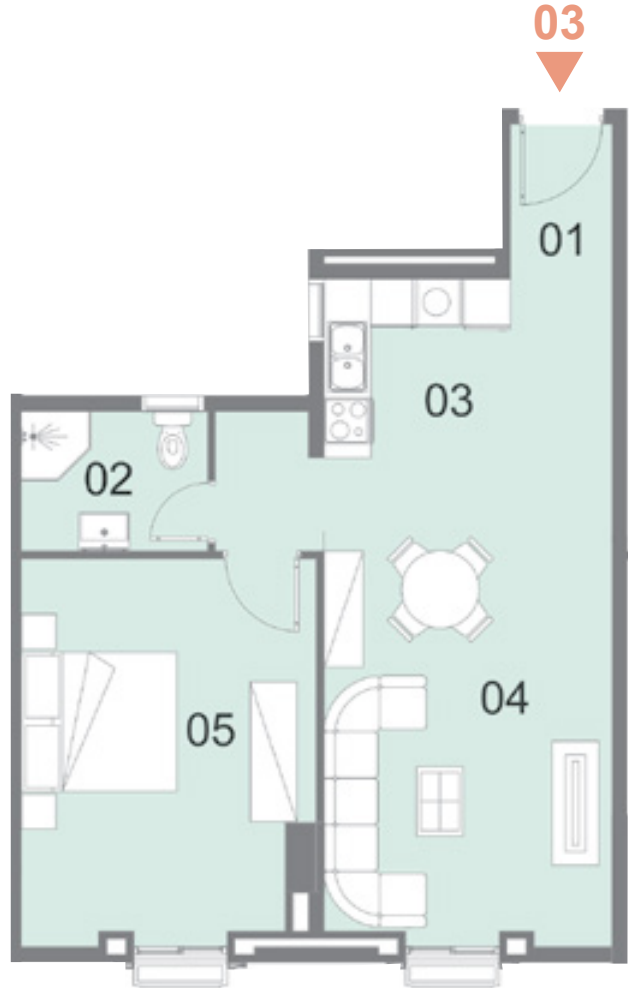

Key plan

Disclaimer.

1.These renders are for illustrative purposes only; Minor changes are applicable as per actual Master planning design, construction, constructed units and to the CADs. Please refer to the site and to the CADs. 2.Floor plans layout and furniture plans are for indicative purposes. 3.Please refer to the inventory list, CADs and actual constructed units for areas and areas details. Rendered areas details are based on averages and may vary per unit. 4.Diagrams are not to scale. 5.Room dimensions are consistent with structural elements and do not include wall finishes or additional construction. 6.Exact specifications and details vary between each unit. For exact technical details, please refer to the contract. 7.Reserving the right to make minor alterations to the drawings of 5% added or deducted from areas&values.5% added or deducted from areas&values.

Unit 04

TOTAL 95- m²

1. Entrance Lobby	1.30 x 2.00
2. Bathroom	1.80 x 2.40
3. Open Kitchen	2.30 x 2.40
4. Reception/Dining	3.70 x 5.50
5. Bedroom	3.80 x 5.40



Key plan

Disclaimer.

1.These renders are for illustrative purposes only; Minor changes are applicable as per actual Master planning design, construction, constructed units and to the CADs. Please refer to the site and to the CADs. 2.Floor plans layout and furniture plans are for indicative purposes. 3.Please refer to the inventory list, CADs and actual constructed units for areas and areas details. Rendered areas details are based on averages and may vary per unit. 4.Diagrams are not to scale. 5.Room dimensions are consistent with structural elements and do not include wall finishes or additional construction. 6.Exact specifications and details vary between each unit. For exact technical details, please refer to the contract. 7.Reserving the right to make minor alterations to the drawings of 5% added or deducted from areas&values.5% added or deducted from areas&values.

Unit 05

TOTAL 176- m²

1. Entrance Lobby	2.25 x 4.50
2. Guest Toilet	1.40 x 2.20
3. Kitchen	2.50 x 3.70
4. Maid's room	2.45 x 2.50
5. Maid's Toilet	1.50 x 2.50
6. Reception/Dining	5.70 x 7.20
7. Corridor	1.40 x 4.50
8. Bedroom 1	3.60 x 4.20
9. Bedroom 2	3.70 x 3.60
10.Bathroom	2.10 x 2.90



Key plan

Disclaimer.

1.These renders are for illustrative purposes only; Minor changes are applicable as per actual Master planning design, construction, constructed units and to the CADs. Please refer to the site and to the CADs. 2.Floor plans layout and furniture plans are for indicative purposes. 3.Please refer to the inventory list, CADs and actual constructed units for areas and areas details. Rendered areas details are based on averages and may vary per unit. 4.Diagrams are not to scale. 5.Room dimensions are consistent with structural elements and do not include wall finishes or additional construction. 6.Exact specifications and details vary between each unit. For exact technical details, please refer to the contract. 7.Reserving the right to make minor alterations to the drawings of 5% added or deducted from areas&values.5% added or deducted from areas&values.

Unit 06

TOTAL 206- m²

1. Entrance Lobby	2.25 x 4.50
2. Guest Toilet	1.40 x 2.20
3. Kitchen	2.50 x 3.70
4. Maid's room	2.45 x 2.50
5. Maid's Toilet	1.50 x 2.50
6. Reception/Dining	5.70 x 7.20
7. Corridor	1.40 x 5.50
8. Bedroom 1	3.60 x 4.20
9. Bedroom 2	3.70 x 3.60
10.Bathroom	2.10 x 2.90
11. Master Bedroom	3.80 x 3.70
12. Master Bathroom	1.90 x 3.80



Key plan

Disclaimer.

1.These renders are for illustrative purposes only; Minor changes are applicable as per actual Master planning design, construction, constructed units and to the CADs. Please refer to the site and to the CADs. 2.Floor plans layout and furniture plans are for indicative purposes. 3.Please refer to the inventory list, CADs and actual constructed units for areas and areas details. Rendered areas details are based on averages and may vary per unit. 4.Diagrams are not to scale. 5.Room dimensions are consistent with structural elements and do not include wall finishes or additional construction. 6.Exact specifications and details vary between each unit. For exact technical details, please refer to the contract. 7.Reserving the right to make minor alterations to the drawings of 5% added or deducted from areas&values.5% added or deducted from areas&values.

Unit 07

TOTAL 66- m²

1. Entrance Lobby	1.35 x 3.60
2. Bathroom	1.80 x 3.00
3. Open Kitchen	1.60 x 2.60
4. Reception/Bedroom	4.30 x 5.40

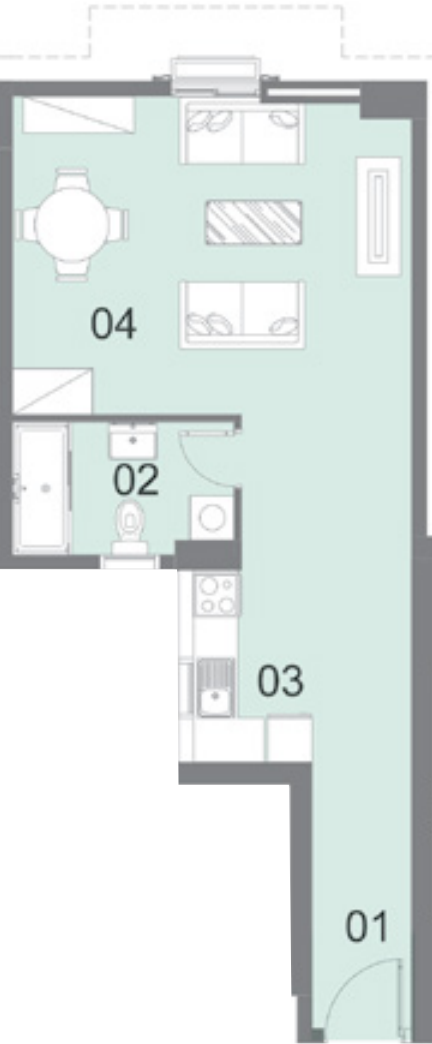

Key plan

Disclaimer.

1.These renders are for illustrative purposes only; Minor changes are applicable as per actual Master planning design, construction, constructed units and to the CADs. Please refer to the site and to the CADs. 2.Floor plans layout and furniture plans are for indicative purposes. 3.Please refer to the inventory list, CADs and actual constructed units for areas and areas details. Rendered areas details are based on averages and may vary per unit. 4.Diagrams are not to scale. 5.Room dimensions are consistent with structural elements and do not include wall finishes or additional construction. 6.Exact specifications and details vary between each unit. For exact technical details, please refer to the contract. 7.Reserving the right to make minor alterations to the drawings of 5% added or deducted from areas&values.5% added or deducted from areas&values.

Unit 08

TOTAL 66- m²

- | | |
|----------------------|-------------|
| 1. Entrance Lobby | 1.35 x 3.60 |
| 2. Bathroom | 1.80 x 3.00 |
| 3. Open Kitchen | 1.60 x 2.60 |
| 4. Reception/Bedroom | 4.30 x 5.40 |

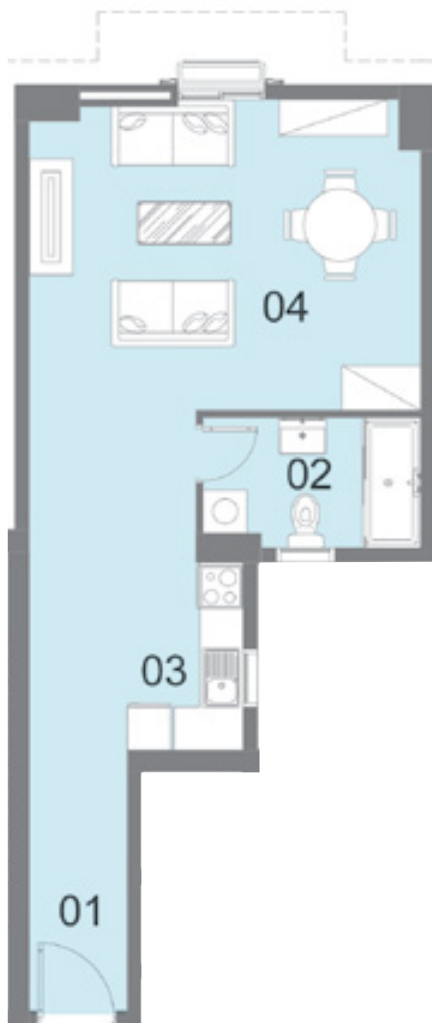

08



Key plan

Disclaimer.

1.These renders are for illustrative purposes only; Minor changes are applicable as per actual Master planning design, construction, constructed units and to the CADs. Please refer to the site and to the CADs. 2.Floor plans layout and furniture plans are for indicative purposes. 3.Please refer to the inventory list, CADs and actual constructed units for areas and areas details. Rendered areas details are based on averages and may vary per unit. 4.Diagrams are not to scale. 5.Room dimensions are consistent with structural elements and do not include wall finishes or additional construction. 6.Exact specifications and details vary between each unit. For exact technical details, please refer to the contract. 7.Reserving the right to make minor alterations to the drawings of 5% added or deducted from areas&values.5% added or deducted from areas&values.

Typical Floor Plan



Disclaimer.

1.These renders are for illustrative purposes only; Minor changes are applicable as per actual Master planning design, construction, constructed units and to the CADs. Please refer to the site and to the CADs. 2.Floor plans layout and furniture plans are for indicative purposes. 3.Please refer to the inventory list, CADs and actual constructed units for areas and areas details. Rendered areas details are based on averages and may vary per unit. 4.Diagrams are not to scale. 5.Room dimensions are consistent with structural elements and do not include wall finishes or additional construction. 6.Exact specifications and details vary between each unit. For exact technical details, please refer to the contract. 7.Reserving the right to make minor alterations to the drawings of 5% added or deducted from areas&values.5% added or deducted from areas&values.

Unit 01

TOTAL 109- m²

1. Entrance Lobby	2.15 x 2.90
2. Bathroom	1.90 x 3.80
3. Open Kitchen	2.50 x 4.10
4. Reception/Dining	3.70 x 8.50
5. Bedroom	3.70 x 3.80
6. Terrace	0.70 x 2.00



Key plan

Disclaimer.

1.These renders are for illustrative purposes only; Minor changes are applicable as per actual Master planning design, construction, constructed units and to the CADs. Please refer to the site and to the CADs. 2.Floor plans layout and furniture plans are for indicative purposes. 3.Please refer to the inventory list, CADs and actual constructed units for areas and areas details. Rendered areas details are based on averages and may vary per unit. 4.Diagrams are not to scale. 5.Room dimensions are consistent with structural elements and do not include wall finishes or additional construction. 6.Exact specifications and details vary between each unit. For exact technical details, please refer to the contract. 7.Reserving the right to make minor alterations to the drawings of 5% added or deducted from areas&values.5% added or deducted from areas&values.

Unit 02

TOTAL 91- m²

1. Entrance Lobby	1.80 x 4.10
2. Guest Toilet	1.00 x 2.50
3. Kitchen	2.50 x 2.50
4. Reception/Dining	3.90 x 4.70
5. Terrace 1	0.70 x 2.00
6. Corridor	1.10 x 3.70
7. Master Bedroom	3.10 x 4.45
8. Master Bathroom	1.85 x 3.70
9. Terrace 2	0.70 x 2.00



Key plan

Disclaimer.

1.These renders are for illustrative purposes only; Minor changes are applicable as per actual Master planning design, construction, constructed units and to the CADs. Please refer to the site and to the CADs. 2.Floor plans layout and furniture plans are for indicative purposes. 3.Please refer to the inventory list, CADs and actual constructed units for areas and areas details. Rendered areas details are based on averages and may vary per unit. 4.Diagrams are not to scale. 5.Room dimensions are consistent with structural elements and do not include wall finishes or additional construction. 6.Exact specifications and details vary between each unit. For exact technical details, please refer to the contract. 7.Reserving the right to make minor alterations to the drawings of 5% added or deducted from areas&values.5% added or deducted from areas&values.

Unit 03

TOTAL 91- m²

1. Entrance Lobby	1.80 x 4.10
2. Guest Toilet	1.00 x 2.50
3. Kitchen	2.50 x 2.50
4. Reception/Dining	3.90 x 4.70
5. Terrace 1	0.70 x 2.00
6. Corridor	1.10 x 3.70
7. Master Bedroom	3.10 x 4.40
8. Master Bathroom	1.85 x 3.70
9. Terrace 2	0.70 x 2.00



Key plan

Disclaimer.

1.These renders are for illustrative purposes only; Minor changes are applicable as per actual Master planning design, construction, constructed units and to the CADs. Please refer to the site and to the CADs. 2.Floor plans layout and furniture plans are for indicative purposes. 3.Please refer to the inventory list, CADs and actual constructed units for areas and areas details. Rendered areas details are based on averages and may vary per unit. 4.Diagrams are not to scale. 5.Room dimensions are consistent with structural elements and do not include wall finishes or additional construction. 6.Exact specifications and details vary between each unit. For exact technical details, please refer to the contract. 7.Reserving the right to make minor alterations to the drawings of 5% added or deducted from areas&values.5% added or deducted from areas&values.

Unit 04

TOTAL 117- m²

1. Entrance Lobby	2.15 x 2.70
2. Bathroom	1.87 x 3.80
3. Open Kitchen	2.50 x 4.10
4. Reception/Dining	5.10 x 8.70
5. Bedroom	3.80 x 5.30
6. Terrace	0.70 x 2.00



Key plan

Disclaimer.

1.These renders are for illustrative purposes only; Minor changes are applicable as per actual Master planning design, construction, constructed units and to the CADs. Please refer to the site and to the CADs. 2.Floor plans layout and furniture plans are for indicative purposes. 3.Please refer to the inventory list, CADs and actual constructed units for areas and areas details. Rendered areas details are based on averages and may vary per unit. 4.Diagrams are not to scale. 5.Room dimensions are consistent with structural elements and do not include wall finishes or additional construction. 6.Exact specifications and details vary between each unit. For exact technical details, please refer to the contract. 7.Reserving the right to make minor alterations to the drawings of 5% added or deducted from areas&values.5% added or deducted from areas&values.

Unit 05

TOTAL 133- m²

1. Entrance Lobby	2.20 x 3.30
2. Bathroom	2.50 x 2.50
3. Kitchen	3.30 x 3.90
4. Reception/Dining	4.00 x 7.60
5. Terrace 1	0.70 x 2.00
6. Corridor	1.20 x 5.50
7. Bedroom 1	3.40 x 3.80
8. Bedroom 2	3.40 x 3.60
9. Terrace 2	1.30 x 1.40

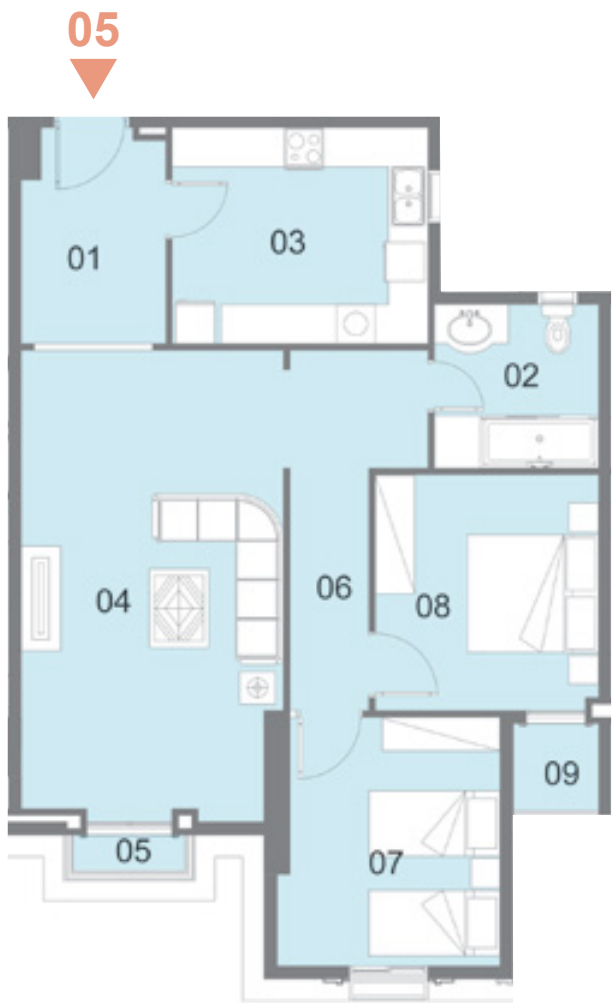

Key plan

Disclaimer.

1.These renders are for illustrative purposes only; Minor changes are applicable as per actual Master planning design, construction, constructed units and to the CADs. Please refer to the site and to the CADs. 2.Floor plans layout and furniture plans are for indicative purposes. 3.Please refer to the inventory list, CADs and actual constructed units for areas and areas details. Rendered areas details are based on averages and may vary per unit. 4.Diagrams are not to scale. 5.Room dimensions are consistent with structural elements and do not include wall finishes or additional construction. 6.Exact specifications and details vary between each unit. For exact technical details, please refer to the contract. 7.Reserving the right to make minor alterations to the drawings of 5% added or deducted from areas&values.5% added or deducted from areas&values.

Unit 06

TOTAL 133- m²

1. Entrance Lobby	2.20 x 3.30
2. Bathroom	2.50 x 2.50
3. Kitchen	3.30 x 3.90
4. Reception/Dining	4.00 x 7.60
5. Terrace 1	0.70 x 2.00
6. Corridor	1.20 x 5.50
7. Bedroom 1	3.40 x 3.80
8. Bedroom 2	3.40 x 3.60
9. Terrace 2	1.30 x 1.40



Key plan

Disclaimer.

1.These renders are for illustrative purposes only; Minor changes are applicable as per actual Master planning design, construction, constructed units and to the CADs. Please refer to the site and to the CADs. 2.Floor plans layout and furniture plans are for indicative purposes. 3.Please refer to the inventory list, CADs and actual constructed units for areas and areas details. Rendered areas details are based on averages and may vary per unit. 4.Diagrams are not to scale. 5.Room dimensions are consistent with structural elements and do not include wall finishes or additional construction. 6.Exact specifications and details vary between each unit. For exact technical details, please refer to the contract. 7.Reserving the right to make minor alterations to the drawings of 5% added or deducted from areas&values.5% added or deducted from areas&values.

Unit 07

TOTAL 117- m²

1. Entrance Lobby	2.25 x 2.70
2. Bathroom	1.87 x 3.80
3. Open Kitchen	2.50 x 4.10
4. Reception/Dining	3.70 x 8.50
5. Bedroom	3.80 x 5.30
6. Terrace	0.70 x 2.00

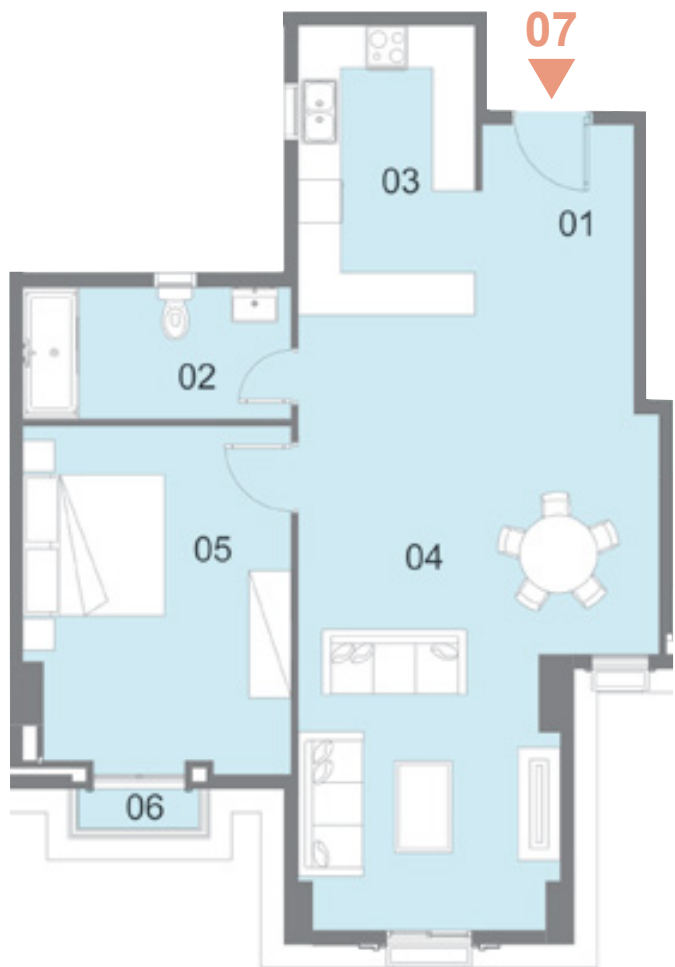

Key plan

Disclaimer.

1.These renders are for illustrative purposes only; Minor changes are applicable as per actual Master planning design, construction, constructed units and to the CADs. Please refer to the site and to the CADs. 2.Floor plans layout and furniture plans are for indicative purposes. 3.Please refer to the inventory list, CADs and actual constructed units for areas and areas details. Rendered areas details are based on averages and may vary per unit. 4.Diagrams are not to scale. 5.Room dimensions are consistent with structural elements and do not include wall finishes or additional construction. 6.Exact specifications and details vary between each unit. For exact technical details, please refer to the contract. 7.Reserving the right to make minor alterations to the drawings of 5% added or deducted from areas&values.5% added or deducted from areas&values.

Unit 08

TOTAL 91- m²

1. Entrance Lobby	2.10 x 4.10
2. Guest Toilet	1.00 x 2.50
3. Kitchen	2.50 x 2.50
4. Reception/Dining	3.90 x 4.45
5. Terrace 1	0.70 x 2.00
6. Corridor	1.10 x 3.70
7. Master Bedroom	3.10 x 4.40
8. Master Bathroom	1.85 x 3.70
9. Terrace 2	0.70 x 2.00

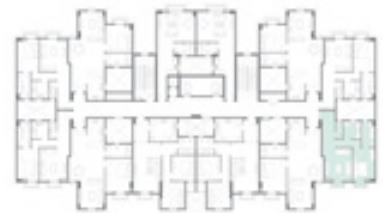

Key plan

Disclaimer.

1.These renders are for illustrative purposes only; Minor changes are applicable as per actual Master planning design, construction, constructed units and to the CADs. Please refer to the site and to the CADs. 2.Floor plans layout and furniture plans are for indicative purposes. 3.Please refer to the inventory list, CADs and actual constructed units for areas and areas details. Rendered areas details are based on averages and may vary per unit. 4.Diagrams are not to scale. 5.Room dimensions are consistent with structural elements and do not include wall finishes or additional construction. 6.Exact specifications and details vary between each unit. For exact technical details, please refer to the contract. 7.Reserving the right to make minor alterations to the drawings of 5% added or deducted from areas&values.5% added or deducted from areas&values.

Unit 09

TOTAL 91- m²

1. Entrance Lobby	1.80 x 4.10
2. Guest Toilet	1.00 x 2.50
3. Kitchen	2.50 x 2.50
4. Reception/Dining	3.90 x 4.45
5. Terrace 1	0.70 x 2.00
6. Corridor	1.10 x 3.70
7. Master Bedroom	3.10 x 4.40
8. Master Bathroom	1.85 x 3.70
9. Terrace 2	0.70 x 2.00

09▶

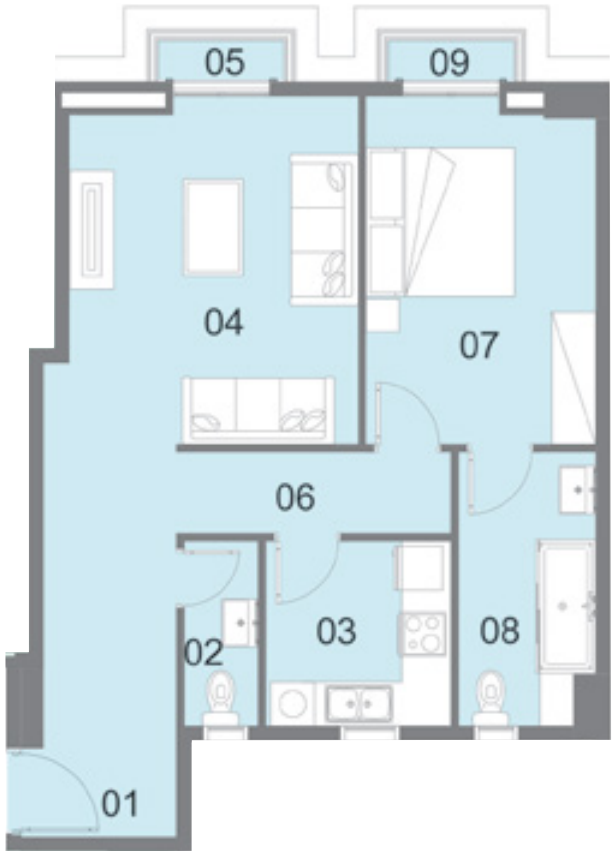

Key plan

Disclaimer.

1.These renders are for illustrative purposes only; Minor changes are applicable as per actual Master planning design, construction, constructed units and to the CADs. Please refer to the site and to the CADs. 2.Floor plans layout and furniture plans are for indicative purposes. 3.Please refer to the inventory list, CADs and actual constructed units for areas and areas details. Rendered areas details are based on averages and may vary per unit. 4.Diagrams are not to scale. 5.Room dimensions are consistent with structural elements and do not include wall finishes or additional construction. 6.Exact specifications and details vary between each unit. For exact technical details, please refer to the contract. 7.Reserving the right to make minor alterations to the drawings of 5% added or deducted from areas&values.5% added or deducted from areas&values.

Unit 10

TOTAL 109- m²

1. Entrance Lobby	2.15 x 2.90
2. Bathroom	1.90 x 3.80
3. Open Kitchen	2.50 x 4.10
4. Reception/Dining	3.70 x 8.50
5. Bedroom	3.70 x 3.80
6. Terrace	0.70 x 2.00

▲10



Key plan

Disclaimer.

1.These renders are for illustrative purposes only; Minor changes are applicable as per actual Master planning design, construction, constructed units and to the CADs. Please refer to the site and to the CADs. 2.Floor plans layout and furniture plans are for indicative purposes. 3.Please refer to the inventory list, CADs and actual constructed units for areas and areas details. Rendered areas details are based on averages and may vary per unit. 4.Diagrams are not to scale. 5.Room dimensions are consistent with structural elements and do not include wall finishes or additional construction. 6.Exact specifications and details vary between each unit. For exact technical details, please refer to the contract. 7.Reserving the right to make minor alterations to the drawings of 5% added or deducted from areas&values.5% added or deducted from areas&values.

Unit 11

TOTAL 66- m²

1. Entrance Lobby	1.35 x 3.60
2. Bathroom	1.80 x 3.00
3. Open Kitchen	1.60 x 2.60
4. Reception/Bedroom	4.10 x 5.40
5. Terrace	0.70 x 2.80



11

Key plan

Disclaimer.

1.These renders are for illustrative purposes only; Minor changes are applicable as per actual Master planning design, construction, constructed units and to the CADs. Please refer to the site and to the CADs. 2.Floor plans layout and furniture plans are for indicative purposes. 3.Please refer to the inventory list, CADs and actual constructed units for areas and areas details. Rendered areas details are based on averages and may vary per unit. 4.Diagrams are not to scale. 5.Room dimensions are consistent with structural elements and do not include wall finishes or additional construction. 6.Exact specifications and details vary between each unit. For exact technical details, please refer to the contract. 7.Reserving the right to make minor alterations to the drawings of 5% added or deducted from areas&values.5% added or deducted from areas&values.

Unit 12

TOTAL 66- m²

1. Entrance Lobby	1.35 x 3.60
2. Bathroom	1.80 x 3.00
3. Open Kitchen	1.60 x 2.60
4. Reception/Bedroom	4.10 x 5.40
5. Terrace	0.70 x 2.80



12

Key plan

Disclaimer.

1.These renders are for illustrative purposes only; Minor changes are applicable as per actual Master planning design, construction, constructed units and to the CADs. Please refer to the site and to the CADs. 2.Floor plans layout and furniture plans are for indicative purposes. 3.Please refer to the inventory list, CADs and actual constructed units for areas and areas details. Rendered areas details are based on averages and may vary per unit. 4.Diagrams are not to scale. 5.Room dimensions are consistent with structural elements and do not include wall finishes or additional construction. 6.Exact specifications and details vary between each unit. For exact technical details, please refer to the contract. 7.Reserving the right to make minor alterations to the drawings of 5% added or deducted from areas&values.5% added or deducted from areas&values.

TYPE .. E



Ground Floor Plan



Unit 01

TOTAL 206- m²

1. Entrance Lobby	2.25 x 4.50
2. Guest Toilet	1.40 x 2.20
3. Kitchen	2.50 x 3.70
4. Maid's room	2.45 x 2.50
5. Maid's Toilet	1.50 x 2.50
6. Reception/Dining	5.60 x 7.30
7. Corridor	1.40 x 3.30
8. Bedroom 1	3.50 x 4.20
9. Bedroom 2	3.50 x 3.80
10. Bathroom	2.10 x 2.90
11. Master Bedroom	3.80 x 5.20
12. Master Bathroom	1.90 x 2.60



Disclaimer.

1. These renders are for illustrative purposes only; Minor changes are applicable as per actual Master planning design, construction, constructed units and to the CADs. Please refer to the site and to the CADs. 2. Floor plans layout and furniture plans are for indicative purposes. 3. Please refer to the inventory list, CADs and actual constructed units for areas and areas details. Rendered areas details are based on averages and may vary per unit. 4. Diagrams are not to scale. 5. Room dimensions are consistent with structural elements and do not include wall finishes or additional construction. 6. Exact specifications and details vary between each unit. For exact technical details, please refer to the contract. 7. Reserving the right to make minor alterations to the drawings of 5% added or deducted from areas&values. 5% added or deducted from areas&values.

Disclaimer.

1. These renders are for illustrative purposes only; Minor changes are applicable as per actual Master planning design, construction, constructed units and to the CADs. Please refer to the site and to the CADs. 2. Floor plans layout and furniture plans are for indicative purposes. 3. Please refer to the inventory list, CADs and actual constructed units for areas and areas details. Rendered areas details are based on averages and may vary per unit. 4. Diagrams are not to scale. 5. Room dimensions are consistent with structural elements and do not include wall finishes or additional construction. 6. Exact specifications and details vary between each unit. For exact technical details, please refer to the contract. 7. Reserving the right to make minor alterations to the drawings of 5% added or deducted from areas&values. 5% added or deducted from areas&values.



Key plan

Unit 02

TOTAL 201- m²

1. Entrance Lobby	2.25 x 4.50
2. Guest Toilet	1.40 x 2.20
3. Kitchen	2.50 x 3.70
4. Maid's room	2.45 x 2.50
5. Maid's Toilet	1.50 x 2.50
6. Reception/Dining	5.60 x 7.30
7. Corridor	1.40 x 3.30
8. Bedroom 1	3.50 x 4.20
9. Bedroom 2	3.50 x 3.80
10.Bathroom	2.10 x 2.90
11. Master Bedroom	3.80 x 4.10
12. Master Bathroom	1.90 x 2.60



Unit 03

TOTAL 206- m²

1. Entrance Lobby	2.25 x 4.50
2. Guest Toilet	1.40 x 2.20
3. Kitchen	2.50 x 3.70
4. Maid's room	2.45 x 2.50
5. Maid's Toilet	1.50 x 2.50
6. Reception/Dining	5.60 x 7.30
7. Corridor	1.40 x 3.30
8. Bedroom 1	3.50 x 4.20
9. Bedroom 2	3.50 x 3.80
10.Bathroom	2.10 x 2.90
11. Master Bedroom	3.80 x 5.20
12. Master Bathroom	1.90 x 2.60



Disclaimer.

1.These renders are for illustrative purposes only; Minor changes are applicable as per actual Master planning design, construction, constructed units and to the CADs. Please refer to the site and to the CADs. 2.Floor plans layout and furniture plans are for indicative purposes. 3.Please refer to the inventory list, CADs and actual constructed units for areas and areas details. Rendered areas details are based on averages and may vary per unit. 4.Diagrams are not to scale. 5.Room dimensions are consistent with structural elements and do not include wall finishes or additional construction. 6.Exact specifications and details vary between each unit. For exact technical details, please refer to the contract. 7.Reserving the right to make minor alterations to the drawings of 5% added or deducted from areas&values.5% added or deducted from areas&values.



Key plan

Disclaimer.

1.These renders are for illustrative purposes only; Minor changes are applicable as per actual Master planning design, construction, constructed units and to the CADs. Please refer to the site and to the CADs. 2.Floor plans layout and furniture plans are for indicative purposes. 3.Please refer to the inventory list, CADs and actual constructed units for areas and areas details. Rendered areas details are based on averages and may vary per unit. 4.Diagrams are not to scale. 5.Room dimensions are consistent with structural elements and do not include wall finishes or additional construction. 6.Exact specifications and details vary between each unit. For exact technical details, please refer to the contract. 7.Reserving the right to make minor alterations to the drawings of 5% added or deducted from areas&values.5% added or deducted from areas&values.



Key plan

Unit 04

TOTAL 168- m²

1. Entrance Lobby	2.25 x 4.50
2. Guest Toilet	1.40 x 2.20
3. Kitchen	2.50 x 3.70
4. Maid's room	2.45 x 2.50
5. Maid's Toilet	1.50 x 2.50
6. Reception/Dining	5.60 x 7.30
7. Corridor	1.40 x 3.30
8. Bedroom 1	3.50 x 4.20
9. Bedroom 2	3.50 x 3.80
10.Bathroom	2.10 x 2.90



Key plan

Disclaimer.

1.These renders are for illustrative purposes only; Minor changes are applicable as per actual Master planning design, construction, constructed units and to the CADs. Please refer to the site and to the CADs. 2.Floor plans layout and furniture plans are for indicative purposes. 3.Please refer to the inventory list, CADs and actual constructed units for areas and areas details. Rendered areas details are based on averages and may vary per unit. 4.Diagrams are not to scale. 5.Room dimensions are consistent with structural elements and do not include wall finishes or additional construction. 6.Exact specifications and details vary between each unit. For exact technical details, please refer to the contract. 7.Reserving the right to make minor alterations to the drawings of 5% added or deducted from areas&values.5% added or deducted from areas&values.

Unit 05

TOTAL 97- m²

1. Entrance Lobby	1.50 x 3.10
2. Guest Toilet	1.80 x 2.80
3. Open Kitchen	1.90 x 2.60
4. Reception/Dining	3.20 x 7.20
5. Master Bedroom	3.80 x 5.20
6. Master Bathroom	1.90 x 2.50
7. Master Dressing	1.20 x 1.90



Key plan

Disclaimer.

1.These renders are for illustrative purposes only; Minor changes are applicable as per actual Master planning design, construction, constructed units and to the CADs. Please refer to the site and to the CADs. 2.Floor plans layout and furniture plans are for indicative purposes. 3.Please refer to the inventory list, CADs and actual constructed units for areas and areas details. Rendered areas details are based on averages and may vary per unit. 4.Diagrams are not to scale. 5.Room dimensions are consistent with structural elements and do not include wall finishes or additional construction. 6.Exact specifications and details vary between each unit. For exact technical details, please refer to the contract. 7.Reserving the right to make minor alterations to the drawings of 5% added or deducted from areas&values.5% added or deducted from areas&values.

Unit 06

TOTAL 174- m²

1. Entrance Lobby	1.70 x 2.67
2. Bathroom	2.15 x 2.50
3. Kitchen	2.90 x 3.00
4. Lobby	1.70 x 2.84
5. Reception/Dining	4.70 x 7.28
6. Corridor	1.20 x 3.60
7. Bedroom 1	3.70 x 4.80
8. Terrace	1.30 x 1.65
9. Bedroom 2	3.20 x 4.00
10.Master Bedroom	3.80 x 5.75
11. Master Bathroom	1.90 x 3.35



Key plan

Disclaimer.

1.These renders are for illustrative purposes only; Minor changes are applicable as per actual Master planning design, construction, constructed units and to the CADs. Please refer to the site and to the CADs. 2.Floor plans layout and furniture plans are for indicative purposes. 3.Please refer to the inventory list, CADs and actual constructed units for areas and areas details. Rendered areas details are based on averages and may vary per unit. 4.Diagrams are not to scale. 5.Room dimensions are consistent with structural elements and do not include wall finishes or additional construction. 6.Exact specifications and details vary between each unit. For exact technical details, please refer to the contract. 7.Reserving the right to make minor alterations to the drawings of 5% added or deducted from areas&values.5% added or deducted from areas&values.

Typical Floor Plan



Disclaimer.

1.These renders are for illustrative purposes only; Minor changes are applicable as per actual Master planning design, construction, constructed units and to the CADs. Please refer to the site and to the CADs. 2.Floor plans layout and furniture plans are for indicative purposes. 3.Please refer to the inventory list, CADs and actual constructed units for areas and areas details. Rendered areas details are based on averages and may vary per unit. 4.Diagrams are not to scale. 5.Room dimensions are consistent with structural elements and do not include wall finishes or additional construction. 6.Exact specifications and details vary between each unit. For exact technical details, please refer to the contract. 7.Reserving the right to make minor alterations to the drawings of 5% added or deducted from areas&values.5% added or deducted from areas&values.

Unit 01

TOTAL 209- m²

1. Entrance Lobby	2.25 x 4.50
2. Guest Toilet	1.40 x 2.20
3. Kitchen	2.50 x 3.70
4. Maid's room	2.45 x 2.50
5. Maid's Toilet	1.50 x 2.50
6. Reception/Dining	5.60 x 7.30
7. Terrace 1	0.70 x 2.00
8. Terrace 2	0.70 x 2.00
9. Corridor	1.40 x 4.50
10. Bedroom 1	3.50 x 4.20
11. Bedroom 2	3.50 x 3.80
12. Bathroom	2.10 x 2.90
13. Master Bedroom	3.80 x 5.00
14. Master Bathroom	1.90 x 2.60
15. Terrace 3	0.70 x 2.00



Unit 02

TOTAL 209- m²

1. Entrance Lobby	2.25 x 4.50
2. Guest Toilet	1.40 x 2.20
3. Kitchen	2.50 x 3.70
4. Maid's room	2.45 x 2.50
5. Maid's Toilet	1.50 x 2.50
6. Reception/Dining	5.60 x 7.30
7. Terrace 1	0.70 x 2.00
8. Terrace 2	0.70 x 2.00
9. Corridor	1.40 x 4.50
10. Bedroom 1	3.50 x 4.20
11. Bedroom 2	3.50 x 3.80
12. Bathroom	2.10 x 2.90
13. Master Bedroom	3.80 x 3.90
14. Master Bathroom	1.90 x 2.60
15. Terrace 3	0.70 x 2.00



Disclaimer.

1.These renders are for illustrative purposes only; Minor changes are applicable as per actual Master planning design, construction, constructed units and to the CADs. Please refer to the site and to the CADs. 2.Floor plans layout and furniture plans are for indicative purposes. 3.Please refer to the inventory list, CADs and actual constructed units for areas and areas details. Rendered areas details are based on averages and may vary per unit. 4.Diagrams are not to scale. 5.Room dimensions are consistent with structural elements and do not include wall finishes or additional construction. 6.Exact specifications and details vary between each unit. For exact technical details, please refer to the contract. 7.Reserving the right to make minor alterations to the drawings of 5% added or deducted from areas&values.5% added or deducted from areas&values.



Key plan

Disclaimer.

1.These renders are for illustrative purposes only; Minor changes are applicable as per actual Master planning design, construction, constructed units and to the CADs. Please refer to the site and to the CADs. 2.Floor plans layout and furniture plans are for indicative purposes. 3.Please refer to the inventory list, CADs and actual constructed units for areas and areas details. Rendered areas details are based on averages and may vary per unit. 4.Diagrams are not to scale. 5.Room dimensions are consistent with structural elements and do not include wall finishes or additional construction. 6.Exact specifications and details vary between each unit. For exact technical details, please refer to the contract. 7.Reserving the right to make minor alterations to the drawings of 5% added or deducted from areas&values.5% added or deducted from areas&values.



Key plan

Unit 03

TOTAL 203- m²

1. Entrance Lobby	2.25 x 2.70
2. Guest Toilet	1.40 x 2.20
3. Kitchen	2.50 x 3.70
4. Maid's room	2.45 x 2.50
5. Maid's Toilet	1.50 x 2.50
6. Reception/Dining	5.60 x 7.30
7. Terrace 1	0.70 x 2.00
8. Terrace 2	0.70 x 2.00
9. Corridor	1.40 x 4.50
10. Bedroom 1	3.50 x 4.20
11. Bedroom 2	3.50 x 3.80
12. Bathroom	2.10 x 2.90
13. Master Bedroom	3.80 x 4.00
14. Master Bathroom	1.90 x 2.60
15. Terrace 3	1.00 x 3.50



Unit 04

TOTAL 173- m²

1. Entrance Lobby	2.25 x 4.50
2. Guest Toilet	1.40 x 2.20
3. Kitchen	2.50 x 3.70
4. Maid's room	2.45 x 2.50
5. Maid's Toilet	1.50 x 2.50
6. Reception/Dining	5.60 x 7.30
7. Terrace 1	0.70 x 2.00
8. Terrace 2	0.70 x 2.00
9. Corridor	1.40 x 4.50
10. Bedroom 1	3.50 x 4.20
11. Bedroom 2	3.50 x 3.80
12. Bathroom	2.10 x 2.90



Disclaimer.

1.These renders are for illustrative purposes only; Minor changes are applicable as per actual Master planning design, construction, constructed units and to the CADs. Please refer to the site and to the CADs. 2.Floor plans layout and furniture plans are for indicative purposes. 3.Please refer to the inventory list, CADs and actual constructed units for areas and areas details. Rendered areas details are based on averages and may vary per unit. 4.Diagrams are not to scale. 5.Room dimensions are consistent with structural elements and do not include wall finishes or additional construction. 6.Exact specifications and details vary between each unit. For exact technical details, please refer to the contract. 7.Reserving the right to make minor alterations to the drawings of 5% added or deducted from areas&values.5% added or deducted from areas&values.



Key plan

Disclaimer.

1.These renders are for illustrative purposes only; Minor changes are applicable as per actual Master planning design, construction, constructed units and to the CADs. Please refer to the site and to the CADs. 2.Floor plans layout and furniture plans are for indicative purposes. 3.Please refer to the inventory list, CADs and actual constructed units for areas and areas details. Rendered areas details are based on averages and may vary per unit. 4.Diagrams are not to scale. 5.Room dimensions are consistent with structural elements and do not include wall finishes or additional construction. 6.Exact specifications and details vary between each unit. For exact technical details, please refer to the contract. 7.Reserving the right to make minor alterations to the drawings of 5% added or deducted from areas&values.5% added or deducted from areas&values.



Key plan

Unit 05

TOTAL 95- m²

1. Entrance Lobby	1.50 x 3.10
2. Bathroom	1.80 x 2.80
3. Open Kitchen	1.90 x 2.65
4. Reception/Dining	3.20 x 7.20
5. Master Bedroom	3.70 x 3.80
6. Master Bathroom	1.90 x 2.50
7. Terrace	1.00 x 3.70



Unit 06

TOTAL 133- m²

1. Entrance Lobby	1.70 x 2.67
2. Bathroom	2.15 x 2.50
3. Kitchen	2.90 x 3.00
4. Lobby	1.70 x 2.84
5. Reception/Dining	4.70 x 7.28
6. Corridor	1.20 x 3.60
7. Bedroom 1	3.70 x 4.80
8. Terrace	1.30 x 1.65
9. Bedroom 2	3.20 x 4.00



Disclaimer.

1.These renders are for illustrative purposes only; Minor changes are applicable as per actual Master planning design, construction, constructed units and to the CADs. Please refer to the site and to the CADs. 2.Floor plans layout and furniture plans are for indicative purposes. 3.Please refer to the inventory list, CADs and actual constructed units for areas and areas details. Rendered areas details are based on averages and may vary per unit. 4.Diagrams are not to scale. 5.Room dimensions are consistent with structural elements and do not include wall finishes or additional construction. 6.Exact specifications and details vary between each unit. For exact technical details, please refer to the contract. 7.Reserving the right to make minor alterations to the drawings of 5% added or deducted from areas&values.5% added or deducted from areas&values.



Key plan

Disclaimer.

1.These renders are for illustrative purposes only; Minor changes are applicable as per actual Master planning design, construction, constructed units and to the CADs. Please refer to the site and to the CADs. 2.Floor plans layout and furniture plans are for indicative purposes. 3.Please refer to the inventory list, CADs and actual constructed units for areas and areas details. Rendered areas details are based on averages and may vary per unit. 4.Diagrams are not to scale. 5.Room dimensions are consistent with structural elements and do not include wall finishes or additional construction. 6.Exact specifications and details vary between each unit. For exact technical details, please refer to the contract. 7.Reserving the right to make minor alterations to the drawings of 5% added or deducted from areas&values.5% added or deducted from areas&values.



Key plan

Unit 07

TOTAL 131- m²

1. Entrance Lobby	1.30 x 3.10
2. Bathroom	2.15 x 2.30
3. Kitchen	2.30 x 2.80
4. Reception/Dining	3.70 x 7.70
5. Terrace 1	0.70 x 2.00
6. Corridor	1.20 x 2.40
7. Bedroom 1	3.90 x 4.15
8. Terrace 2	0.70 x 2.00
9. Bedroom 2	3.70 x 5.35
10.Dressing	1.40 x 2.15
11. Terrace 3	0.70 x 2.00



Key plan

Disclaimer.

1.These renders are for illustrative purposes only; Minor changes are applicable as per actual Master planning design, construction, constructed units and to the CADs. Please refer to the site and to the CADs. 2.Floor plans layout and furniture plans are for indicative purposes. 3.Please refer to the inventory list, CADs and actual constructed units for areas and areas details. Rendered areas details are based on averages and may vary per unit. 4.Diagrams are not to scale. 5.Room dimensions are consistent with structural elements and do not include wall finishes or additional construction. 6.Exact specifications and details vary between each unit. For exact technical details, please refer to the contract. 7.Reserving the right to make minor alterations to the drawings of 5% added or deducted from areas&values.5% added or deducted from areas&values.

TYPE .. F



Ground Floor Plan



Unit 01

TOTAL 227- m²

1. Entrance Lobby	2.20 x 4.80
2. Guest Toilet	2.90 x 1.00
3. Kitchen	2.90 x 3.70
4. Maid's room	2.50 x 2.00
5. Maid's Toilet	2.20 x 1.40
6. Reception/Dining	5.20 x 9.00
7. Corridor	5.50 x 1.20
8. Bedroom 1	3.80 x 4.50
9. Bedroom 2	3.60 x 3.80
10.Bathroom	1.80 x 3.50
11. Master Bedroom 1	6.50 x 3.70
12. Master Bathroom 1	2.65 x 2.20
13. Master Bedroom 2	3.80 x 4.50
14. Master Bathroom 2	1.60 x 2.40



Disclaimer.

1.These renders are for illustrative purposes only; Minor changes are applicable as per actual Master planning design, construction, constructed units and to the CADs. Please refer to the site and to the CADs. 2.Floor plans layout and furniture plans are for indicative purposes. 3.Please refer to the inventory list, CADs and actual constructed units for areas and areas details. Rendered areas details are based on averages and may vary per unit. 4.Diagrams are not to scale. 5.Room dimensions are consistent with structural elements and do not include wall finishes or additional construction. 6.Exact specifications and details vary between each unit. For exact technical details, please refer to the contract. 7.Reserving the right to make minor alterations to the drawings of 5% added or deducted from areas&values.5% added or deducted from areas&values.

Disclaimer.

1.These renders are for illustrative purposes only; Minor changes are applicable as per actual Master planning design, construction, constructed units and to the CADs. Please refer to the site and to the CADs. 2.Floor plans layout and furniture plans are for indicative purposes. 3.Please refer to the inventory list, CADs and actual constructed units for areas and areas details. Rendered areas details are based on averages and may vary per unit. 4.Diagrams are not to scale. 5.Room dimensions are consistent with structural elements and do not include wall finishes or additional construction. 6.Exact specifications and details vary between each unit. For exact technical details, please refer to the contract. 7.Reserving the right to make minor alterations to the drawings of 5% added or deducted from areas&values.5% added or deducted from areas&values.



Key plan

Unit 02

TOTAL 116- m²

1. Entrance Lobby	2.20 x 3.80
2. Guest Toilet	3.00 x 1.30
3. Kitchen	2.90 x 3.70
4. Reception/Dining	8.20 x 4.10
5. Master Bedroom	4.85 x 3.70
6. Master Bathroom	2.65 x 2.20
7. Corridor	8.70 x 1.90



Key plan

Disclaimer.

1.These renders are for illustrative purposes only; Minor changes are applicable as per actual Master planning design, construction, constructed units and to the CADs. Please refer to the site and to the CADs. 2.Floor plans layout and furniture plans are for indicative purposes. 3.Please refer to the inventory list, CADs and actual constructed units for areas and areas details. Rendered areas details are based on averages and may vary per unit. 4.Diagrams are not to scale. 5.Room dimensions are consistent with structural elements and do not include wall finishes or additional construction. 6.Exact specifications and details vary between each unit. For exact technical details, please refer to the contract. 7.Reserving the right to make minor alterations to the drawings of 5% added or deducted from areas&values.5% added or deducted from areas&values.

Unit 03

TOTAL 86- m²

1. Entrance Lobby	1.90 x 4.90
2. Bathroom	2.90 x 1.90
3. Open Kitchen	3.00 x 2.80
4. Reception/Dining	3.70 x 5.90
5. Bedroom	3.80 x 4.50

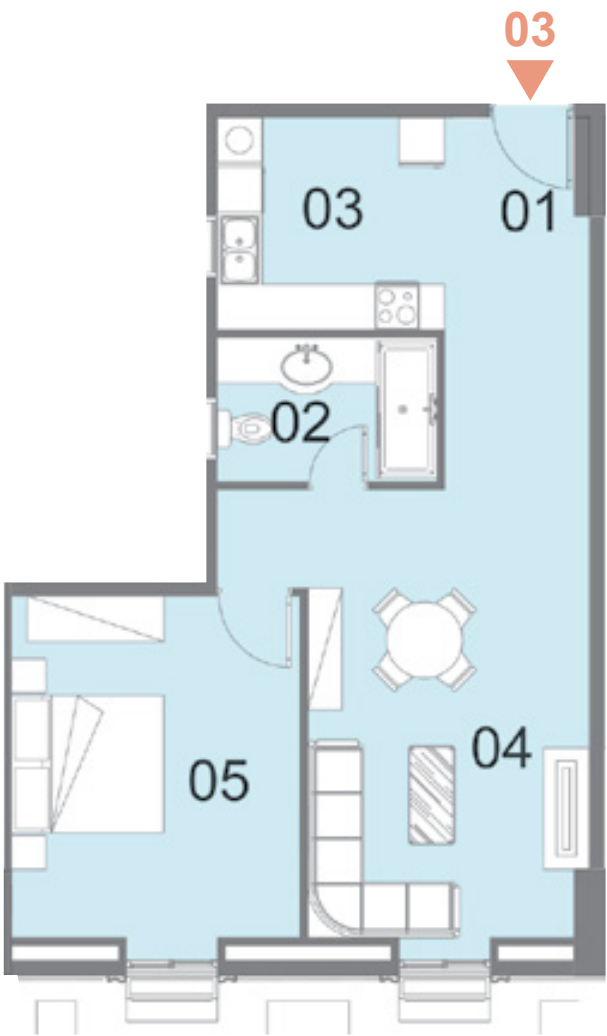

Key plan

Disclaimer.

1.These renders are for illustrative purposes only; Minor changes are applicable as per actual Master planning design, construction, constructed units and to the CADs. Please refer to the site and to the CADs. 2.Floor plans layout and furniture plans are for indicative purposes. 3.Please refer to the inventory list, CADs and actual constructed units for areas and areas details. Rendered areas details are based on averages and may vary per unit. 4.Diagrams are not to scale. 5.Room dimensions are consistent with structural elements and do not include wall finishes or additional construction. 6.Exact specifications and details vary between each unit. For exact technical details, please refer to the contract. 7.Reserving the right to make minor alterations to the drawings of 5% added or deducted from areas&values.5% added or deducted from areas&values.

Unit 04

TOTAL 90- m²

- | | |
|---------------------|-------------|
| 1. Entrance Lobby | 1.60 x 4.20 |
| 2. Bathroom | 2.30 x 2.50 |
| 3. Open Kitchen | 2.10 x 4.20 |
| 4. Reception/Dining | 3.70 x 6.60 |
| 5. Bedroom | 3.80 x 4.90 |

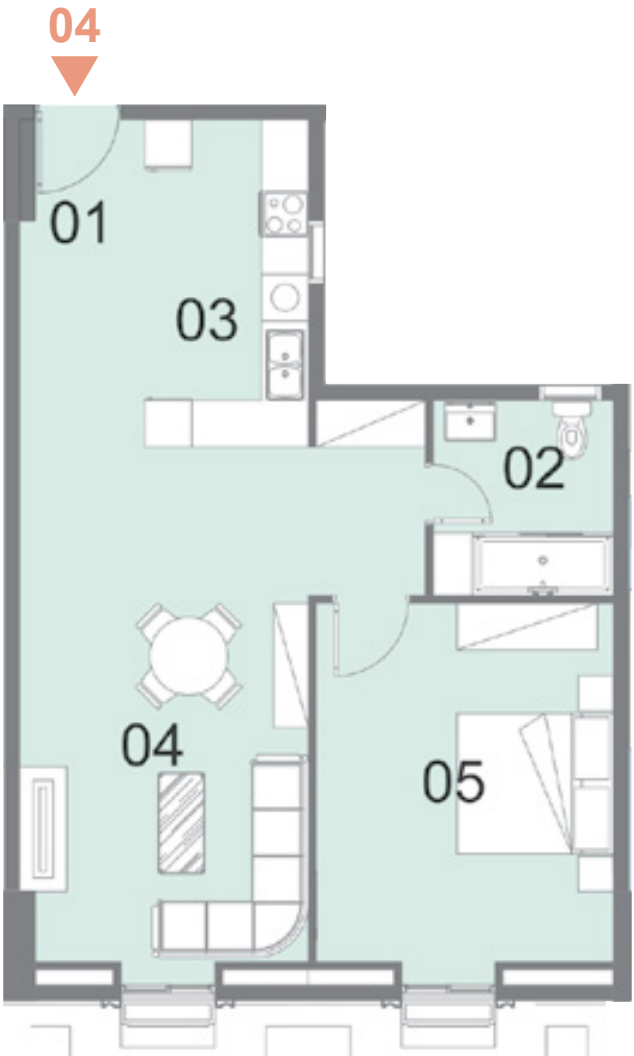

Key plan

Unit 05

TOTAL 71- m²

- | | |
|----------------------|-------------|
| 1. Reception/Bedroom | 4.60 x 7.40 |
| 2. Bathroom | 2.70 x 2.60 |
| 3. Open Kitchen | 1.70 x 2.85 |

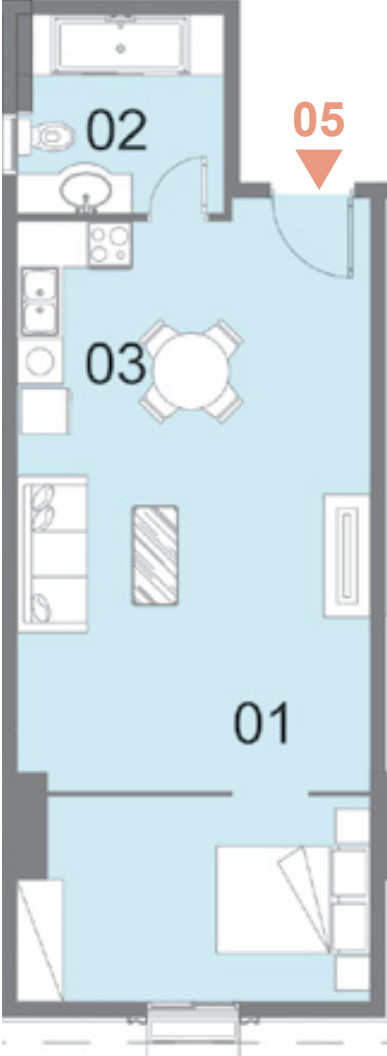

Key plan

Disclaimer.

1.These renders are for illustrative purposes only; Minor changes are applicable as per actual Master planning design, construction, constructed units and to the CADs. Please refer to the site and to the CADs. 2.Floor plans layout and furniture plans are for indicative purposes. 3.Please refer to the inventory list, CADs and actual constructed units for areas and areas details. Rendered areas details are based on averages and may vary per unit. 4.Diagrams are not to scale. 5.Room dimensions are consistent with structural elements and do not include wall finishes or additional construction. 6.Exact specifications and details vary between each unit. For exact technical details, please refer to the contract. 7.Reserving the right to make minor alterations to the drawings of 5% added or deducted from areas&values.5% added or deducted from areas&values.

Disclaimer.

1.These renders are for illustrative purposes only; Minor changes are applicable as per actual Master planning design, construction, constructed units and to the CADs. Please refer to the site and to the CADs. 2.Floor plans layout and furniture plans are for indicative purposes. 3.Please refer to the inventory list, CADs and actual constructed units for areas and areas details. Rendered areas details are based on averages and may vary per unit. 4.Diagrams are not to scale. 5.Room dimensions are consistent with structural elements and do not include wall finishes or additional construction. 6.Exact specifications and details vary between each unit. For exact technical details, please refer to the contract. 7.Reserving the right to make minor alterations to the drawings of 5% added or deducted from areas&values.5% added or deducted from areas&values.

Unit 06

TOTAL 116- m²

1. Reception/Dining	4.00 x 7.70
2. Bathroom	2.70 x 2.20
3. Kitchen	2.50 x 3.00
4. Corridor	3.90 x 1.20
5. Bedroom 1	3.80 x 4.10
6. Bedroom 2	3.80 x 5.30



Unit 07

TOTAL 136- m²

1. Entrance Lobby	3.20 x 2.65
2. Bathroom	3.50 x 2.20
3. Kitchen	2.90 x 3.00
4. Lobby	1.70 x 2.85
5. Reception/Dining	4.90 x 7.85
6. Corridor	1.20 x 3.50
7. Bedroom 1	3.70 x 4.70
8. Terrace	1.30 x 1.50
9. Bedroom 2	3.00 x 4.00



Disclaimer.

1.These renders are for illustrative purposes only; Minor changes are applicable as per actual Master planning design, construction, constructed units and to the CADs. Please refer to the site and to the CADs. 2.Floor plans layout and furniture plans are for indicative purposes. 3.Please refer to the inventory list, CADs and actual constructed units for areas and areas details. Rendered areas details are based on averages and may vary per unit. 4.Diagrams are not to scale. 5.Room dimensions are consistent with structural elements and do not include wall finishes or additional construction. 6.Exact specifications and details vary between each unit. For exact technical details, please refer to the contract. 7.Reserving the right to make minor alterations to the drawings of 5% added or deducted from areas&values.5% added or deducted from areas&values.



Key plan

Disclaimer.

1.These renders are for illustrative purposes only; Minor changes are applicable as per actual Master planning design, construction, constructed units and to the CADs. Please refer to the site and to the CADs. 2.Floor plans layout and furniture plans are for indicative purposes. 3.Please refer to the inventory list, CADs and actual constructed units for areas and areas details. Rendered areas details are based on averages and may vary per unit. 4.Diagrams are not to scale. 5.Room dimensions are consistent with structural elements and do not include wall finishes or additional construction. 6.Exact specifications and details vary between each unit. For exact technical details, please refer to the contract. 7.Reserving the right to make minor alterations to the drawings of 5% added or deducted from areas&values.5% added or deducted from areas&values.



Key plan

Unit 08

TOTAL 172- m²

1. Entrance Lobby	2.65 x 3.20
2. Bathroom	2.15 x 2.50
3. Kitchen	2.90 x 3.00
4. Lobby	1.70 x 2.85
5. Reception/Dining	4.90 x 7.85
6. Corridor	3.60 x 1.20
7. Bedroom 1	3.70 x 4.80
8. Terrace	1.50 x 1.30
9. Bedroom 2	4.00 x 3.40
10.Master Bedroom	5.45 x 3.80
11. Master Bathroom	3.35 x 1.90



Key plan

Disclaimer.

1.These renders are for illustrative purposes only; Minor changes are applicable as per actual Master planning design, construction, constructed units and to the CADs. Please refer to the site and to the CADs. 2.Floor plans layout and furniture plans are for indicative purposes. 3.Please refer to the inventory list, CADs and actual constructed units for areas and areas details. Rendered areas details are based on averages and may vary per unit. 4.Diagrams are not to scale. 5.Room dimensions are consistent with structural elements and do not include wall finishes or additional construction. 6.Exact specifications and details vary between each unit. For exact technical details, please refer to the contract. 7.Reserving the right to make minor alterations to the drawings of 5% added or deducted from areas&values.5% added or deducted from areas&values.

Unit 09

TOTAL 198- m²

1. Entrance Lobby	4.10 x 2.25
2. Guest Toilet	1.40 x 2.20
3. Kitchen	2.50 x 3.70
4. Maid's room	2.50 x 2.45
5. Maid's Toilet	2.50 x 1.50
6. Reception/Dining	5.60 x 7.30
7. Corridor	4.50 x 1.40
8. Bedroom 1	4.20 x 3.50
9. Bedroom 2	3.80 x 3.70
10.Bathroom	2.90 x 2.10
11. Master Bedroom	4.90 x 3.80
12. Master Bathroom	1.90 x 2.60



Key plan

Disclaimer.

1.These renders are for illustrative purposes only; Minor changes are applicable as per actual Master planning design, construction, constructed units and to the CADs. Please refer to the site and to the CADs. 2.Floor plans layout and furniture plans are for indicative purposes. 3.Please refer to the inventory list, CADs and actual constructed units for areas and areas details. Rendered areas details are based on averages and may vary per unit. 4.Diagrams are not to scale. 5.Room dimensions are consistent with structural elements and do not include wall finishes or additional construction. 6.Exact specifications and details vary between each unit. For exact technical details, please refer to the contract. 7.Reserving the right to make minor alterations to the drawings of 5% added or deducted from areas&values.5% added or deducted from areas&values.

Unit 10

TOTAL 196- m²

1. Entrance Lobby	4.10 x 2.25
2. Guest Toilet	1.40 x 2.20
3. Kitchen	2.50 x 3.70
4. Maid's room	2.50 x 2.45
5. Maid's Toilet	2.50 x 1.50
6. Reception/Dining	5.60 x 7.30
7. Corridor	4.50 x 1.40
8. Bedroom 1	4.20 x 3.50
9. Bedroom 2	3.80 x 3.70
10.Bathroom	2.90 x 2.10
11. Master Bedroom	4.90 x 3.80
12. Master Bathroom	1.90 x 2.60



Key plan

Disclaimer.

1.These renders are for illustrative purposes only; Minor changes are applicable as per actual Master planning design, construction, constructed units and to the CADs. Please refer to the site and to the CADs. 2.Floor plans layout and furniture plans are for indicative purposes. 3.Please refer to the inventory list, CADs and actual constructed units for areas and areas details. Rendered areas details are based on averages and may vary per unit. 4.Diagrams are not to scale. 5.Room dimensions are consistent with structural elements and do not include wall finishes or additional construction. 6.Exact specifications and details vary between each unit. For exact technical details, please refer to the contract. 7.Reserving the right to make minor alterations to the drawings of 5% added or deducted from areas&values.5% added or deducted from areas&values.

Unit 11

TOTAL 68- m²

1. Entrance Lobby	1.80 x 2.70
2. Bathroom	2.70 x 2.60
3. Open Kitchen	2.80 x 2.80
4. Reception/Bedroom	4.60 x 5.30

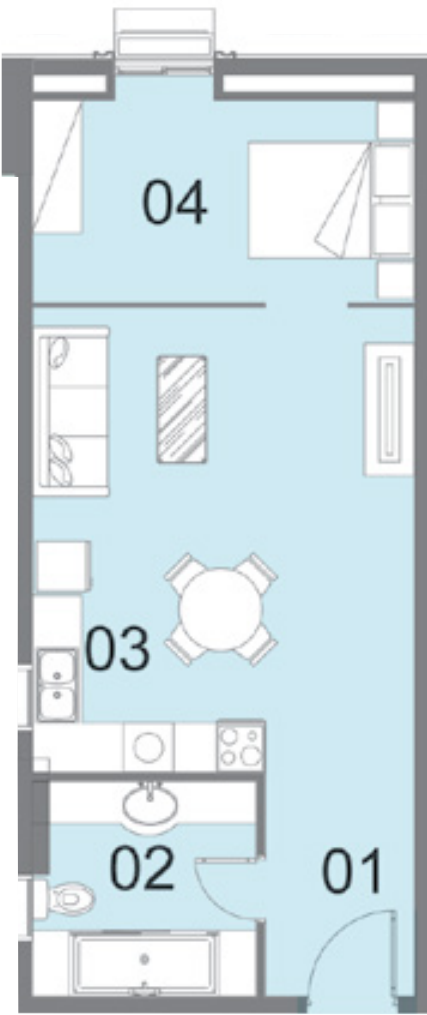

Key plan

Disclaimer.

1.These renders are for illustrative purposes only; Minor changes are applicable as per actual Master planning design, construction, constructed units and to the CADs. Please refer to the site and to the CADs. 2.Floor plans layout and furniture plans are for indicative purposes. 3.Please refer to the inventory list, CADs and actual constructed units for areas and areas details. Rendered areas details are based on averages and may vary per unit. 4.Diagrams are not to scale. 5.Room dimensions are consistent with structural elements and do not include wall finishes or additional construction. 6.Exact specifications and details vary between each unit. For exact technical details, please refer to the contract. 7.Reserving the right to make minor alterations to the drawings of 5% added or deducted from areas&values.5% added or deducted from areas&values.

Unit 12

TOTAL 137- m²

- | | |
|---------------------|-------------|
| 1. Entrance Lobby | 1.90 x 6.20 |
| 2. Guest Toilet | 1.80 x 1.70 |
| 3. Kitchen | 3.20 x 3.20 |
| 4. Reception/Dining | 3.70 x 6.90 |
| 5. Corridor | 1.10 x 3.30 |
| 6. Bedroom 1 | 3.90 x 4.50 |
| 7. Bedroom 2 | 3.70 x 5.20 |
| 8. Bathroom | 2.70 x 2.50 |



12



Key plan

Disclaimer.

1.These renders are for illustrative purposes only; Minor changes are applicable as per actual Master planning design, construction, constructed units and to the CADs. Please refer to the site and to the CADs. 2.Floor plans layout and furniture plans are for indicative purposes. 3.Please refer to the inventory list, CADs and actual constructed units for areas and areas details. Rendered areas details are based on averages and may vary per unit. 4.Diagrams are not to scale. 5.Room dimensions are consistent with structural elements and do not include wall finishes or additional construction. 6.Exact specifications and details vary between each unit. For exact technical details, please refer to the contract. 7.Reserving the right to make minor alterations to the drawings of 5% added or deducted from areas&values.5% added or deducted from areas&values.

Typical Floor Plan



Disclaimer.

1.These renders are for illustrative purposes only; Minor changes are applicable as per actual Master planning design, construction, constructed units and to the CADs. Please refer to the site and to the CADs. 2.Floor plans layout and furniture plans are for indicative purposes. 3.Please refer to the inventory list, CADs and actual constructed units for areas and areas details. Rendered areas details are based on averages and may vary per unit. 4.Diagrams are not to scale. 5.Room dimensions are consistent with structural elements and do not include wall finishes or additional construction. 6.Exact specifications and details vary between each unit. For exact technical details, please refer to the contract. 7.Reserving the right to make minor alterations to the drawings of 5% added or deducted from areas&values.5% added or deducted from areas&values.

Unit 01

TOTAL 232- m²

1. Entrance Lobby	2.20 x 4.80
2. Guest Toilet	2.90 x 1.00
3. Kitchen	2.90 x 3.70
4. Maid's room	2.50 x 2.00
5. Maid's Toilet	2.20 x 1.40
6. Reception/Dining	5.20 x 9.00
7. Corridor	5.50 x 1.20
8. Bedroom 1	3.80 x 4.50
9. Terrace 1	1.90 x 0.70
10. Bedroom 2	3.60 x 3.80
11. Terrace 2	0.70 x 1.90
12. Bathroom	1.80 x 3.50
13. Master Bedroom 1	3.80 x 4.80
14. Master Bathroom 1	1.60 x 2.40
15. Terrace 3	1.90 x 0.70
16. Master Bedroom 2	6.50 x 3.70
17. Master Bathroom 2	2.65 x 2.20



01



Key plan

Disclaimer.

1. These renders are for illustrative purposes only; Minor changes are applicable as per actual Master planning design, construction, constructed units and to the CADs. Please refer to the site and to the CADs. 2. Floor plans layout and furniture plans are for indicative purposes. 3. Please refer to the inventory list, CADs and actual constructed units for areas and areas details. Rendered areas details are based on averages and may vary per unit. 4. Diagrams are not to scale. 5. Room dimensions are consistent with structural elements and do not include wall finishes or additional construction. 6. Exact specifications and details vary between each unit. For exact technical details, please refer to the contract. 7. Reserving the right to make minor alterations to the drawings of 5% added or deducted from areas&values. 5% added or deducted from areas&values.

Unit 02

TOTAL 232- m²

1. Entrance Lobby	2.20 x 4.80
2. Guest Toilet	2.90 x 1.00
3. Kitchen	2.90 x 3.70
4. Maid's room	2.50 x 2.00
5. Maid's Toilet	2.20 x 1.40
6. Reception/Dining	5.20 x 9.00
7. Corridor	5.50 x 1.20
8. Bedroom 1	3.80 x 4.50
9. Terrace 1	1.90 x 0.70
10. Bedroom 2	3.60 x 3.80
11. Terrace 2	0.70 x 1.90
12. Bathroom	1.80 x 3.50
13. Master Bedroom 1	3.80 x 4.80
14. Master Bathroom 1	1.60 x 2.40
15. Terrace 3	1.90 x 0.70
16. Master Bedroom 2	6.50 x 3.70
17. Master Bathroom 2	2.65 x 2.20

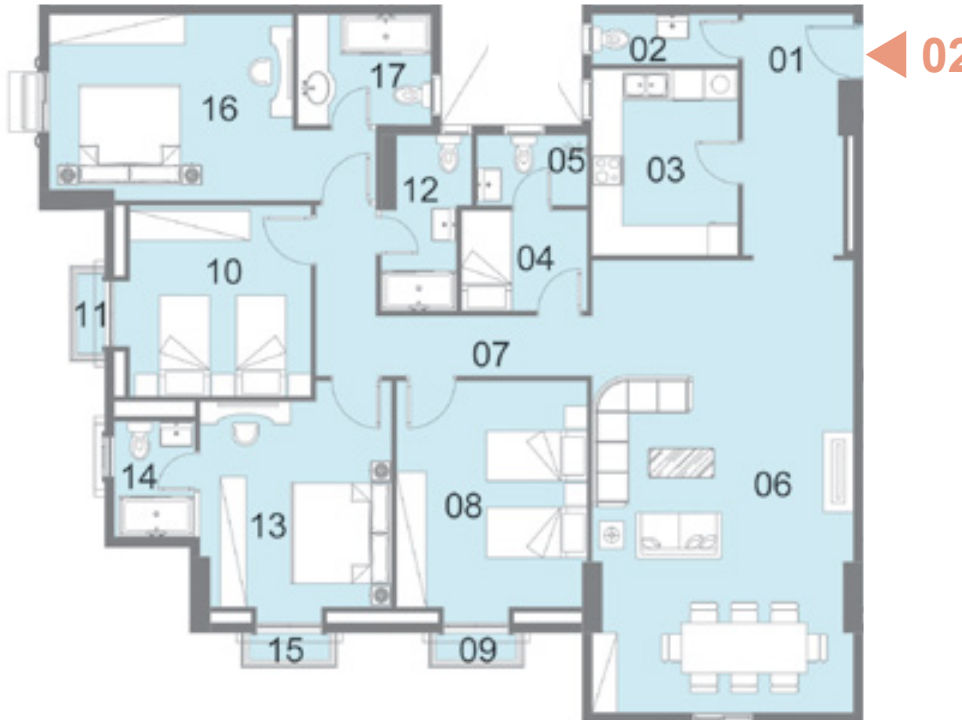

02



Key plan

Disclaimer.

1. These renders are for illustrative purposes only; Minor changes are applicable as per actual Master planning design, construction, constructed units and to the CADs. Please refer to the site and to the CADs. 2. Floor plans layout and furniture plans are for indicative purposes. 3. Please refer to the inventory list, CADs and actual constructed units for areas and areas details. Rendered areas details are based on averages and may vary per unit. 4. Diagrams are not to scale. 5. Room dimensions are consistent with structural elements and do not include wall finishes or additional construction. 6. Exact specifications and details vary between each unit. For exact technical details, please refer to the contract. 7. Reserving the right to make minor alterations to the drawings of 5% added or deducted from areas&values. 5% added or deducted from areas&values.

Unit 03

TOTAL 90- m²

1. Entrance Lobby	1.90 x 4.90
2. Bathroom	2.90 x 1.90
3. Open Kitchen	3.00 x 2.80
4. Reception/Dining	3.70 x 5.90
5. Terrace 1	1.90 x 0.70
6. Bedroom	3.80 x 4.50
7. Terrace 2	1.90 x 0.70

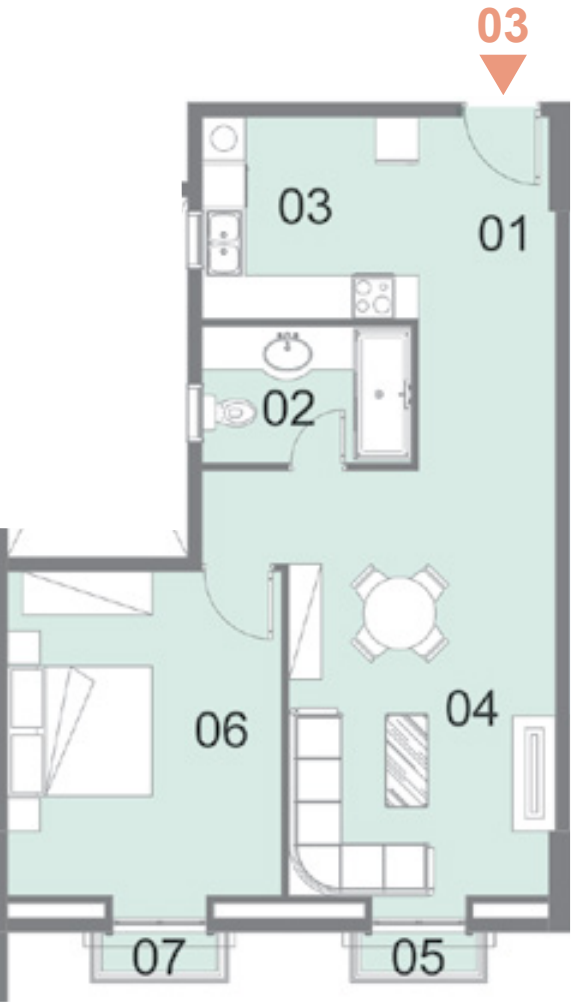

Key plan

Disclaimer.

1.These renders are for illustrative purposes only; Minor changes are applicable as per actual Master planning design, construction, constructed units and to the CADs. Please refer to the site and to the CADs. 2.Floor plans layout and furniture plans are for indicative purposes. 3.Please refer to the inventory list, CADs and actual constructed units for areas and areas details. Rendered areas details are based on averages and may vary per unit. 4.Diagrams are not to scale. 5.Room dimensions are consistent with structural elements and do not include wall finishes or additional construction. 6.Exact specifications and details vary between each unit. For exact technical details, please refer to the contract. 7.Reserving the right to make minor alterations to the drawings of 5% added or deducted from areas&values.5% added or deducted from areas&values.

Unit 04

TOTAL 92- m²

1. Entrance Lobby	1.60 x 4.20
2. Toilet	2.30 x 2.50
3. Open Kitchen	2.10 x 4.20
4. Reception/Dining	3.70 x 6.60
5. Terrace 1	1.90 x 0.70
6. Bedroom	3.80 x 4.60
7. Terrace 2	1.90 x 0.70

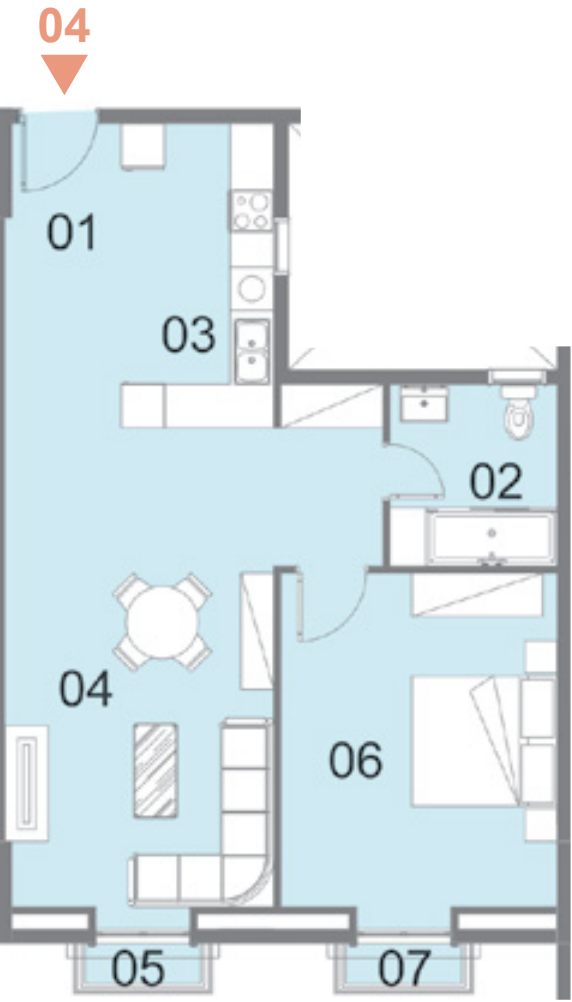

Key plan

Disclaimer.

1.These renders are for illustrative purposes only; Minor changes are applicable as per actual Master planning design, construction, constructed units and to the CADs. Please refer to the site and to the CADs. 2.Floor plans layout and furniture plans are for indicative purposes. 3.Please refer to the inventory list, CADs and actual constructed units for areas and areas details. Rendered areas details are based on averages and may vary per unit. 4.Diagrams are not to scale. 5.Room dimensions are consistent with structural elements and do not include wall finishes or additional construction. 6.Exact specifications and details vary between each unit. For exact technical details, please refer to the contract. 7.Reserving the right to make minor alterations to the drawings of 5% added or deducted from areas&values.5% added or deducted from areas&values.

Unit 05

TOTAL 71- m²

1. Reception/Bedroom	4.60 x 7.40
2. Bathroom	2.70 x 2.60
3. Open Kitchen	1.70 x 2.80

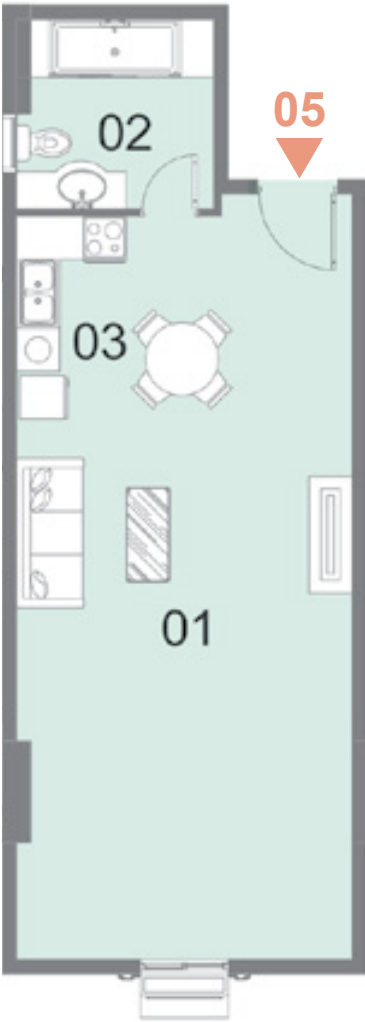

Key plan

Unit 06

TOTAL 121- m²

1. Reception/Dining	4.00 x 7.70
2. Bathroom	2.70 x 2.20
3. Kitchen	2.50 x 3.00
4. Corridor	3.80 x 1.20
5. Bedroom 1	3.80 x 4.10
6. Terrace 1	1.90 x 0.70
7. Bedroom 2	3.80 x 5.30
8. Terrace 2	1.90 x 0.70



Key plan

Disclaimer.

1.These renders are for illustrative purposes only; Minor changes are applicable as per actual Master planning design, construction, constructed units and to the CADs. Please refer to the site and to the CADs. 2.Floor plans layout and furniture plans are for indicative purposes. 3.Please refer to the inventory list, CADs and actual constructed units for areas and areas details. Rendered areas details are based on averages and may vary per unit. 4.Diagrams are not to scale. 5.Room dimensions are consistent with structural elements and do not include wall finishes or additional construction. 6.Exact specifications and details vary between each unit. For exact technical details, please refer to the contract. 7.Reserving the right to make minor alterations to the drawings of 5% added or deducted from areas&values.5% added or deducted from areas&values.

Disclaimer.

1.These renders are for illustrative purposes only; Minor changes are applicable as per actual Master planning design, construction, constructed units and to the CADs. Please refer to the site and to the CADs. 2.Floor plans layout and furniture plans are for indicative purposes. 3.Please refer to the inventory list, CADs and actual constructed units for areas and areas details. Rendered areas details are based on averages and may vary per unit. 4.Diagrams are not to scale. 5.Room dimensions are consistent with structural elements and do not include wall finishes or additional construction. 6.Exact specifications and details vary between each unit. For exact technical details, please refer to the contract. 7.Reserving the right to make minor alterations to the drawings of 5% added or deducted from areas&values.5% added or deducted from areas&values.

Unit 07

TOTAL 139- m²

1. Entrance Lobby	3.20 x 2.65
2. Bathroom	3.50 x 2.20
3. Kitchen	2.90 x 3.00
4. Lobby	1.70 x 2.85
5. Reception/Dining	4.90 x 7.85
6. Terrace 1	1.90 x 0.70
7. Corridor	1.20 x 3.50
8. Bedroom 1	3.70 x 4.70
9. Terrace 2	1.30 x 1.65
10. Bedroom 2	3.40 x 4.00



Key plan

Disclaimer.

1.These renders are for illustrative purposes only; Minor changes are applicable as per actual Master planning design, construction, constructed units and to the CADs. Please refer to the site and to the CADs. 2.Floor plans layout and furniture plans are for indicative purposes. 3.Please refer to the inventory list, CADs and actual constructed units for areas and areas details. Rendered areas details are based on averages and may vary per unit. 4.Diagrams are not to scale. 5.Room dimensions are consistent with structural elements and do not include wall finishes or additional construction. 6.Exact specifications and details vary between each unit. For exact technical details, please refer to the contract. 7.Reserving the right to make minor alterations to the drawings of 5% added or deducted from areas&values.5% added or deducted from areas&values.

Unit 08

TOTAL 134- m²

1. Entrance Lobby	3.20 x 2.65
2. Bathroom	2.15 x 2.40
3. Kitchen	2.90 x 3.00
4. Lobby	1.70 x 2.85
5. Reception/Dining	4.90 x 7.85
6. Terrace 1	1.90 x 0.70
7. Corridor	3.50 x 1.20
8. Bedroom 1	4.80 x 3.70
9. Terrace 2	1.65 x 1.30
10. Bedroom 2	4.00 x 3.40



Key plan

Disclaimer.

1.These renders are for illustrative purposes only; Minor changes are applicable as per actual Master planning design, construction, constructed units and to the CADs. Please refer to the site and to the CADs. 2.Floor plans layout and furniture plans are for indicative purposes. 3.Please refer to the inventory list, CADs and actual constructed units for areas and areas details. Rendered areas details are based on averages and may vary per unit. 4.Diagrams are not to scale. 5.Room dimensions are consistent with structural elements and do not include wall finishes or additional construction. 6.Exact specifications and details vary between each unit. For exact technical details, please refer to the contract. 7.Reserving the right to make minor alterations to the drawings of 5% added or deducted from areas&values.5% added or deducted from areas&values.

Unit 09

TOTAL 126- m²

1. Entrance Lobby	3.10 x 1.30
2. Bathroom	2.15 x 3.30
3. Kitchen	2.80 x 2.30
4. Reception/Dining	7.70 x 3.70
5. Terrace 1	0.70 x 1.90
6. Corridor	1.20 x 4.00
7. Bedroom 1	4.15 x 3.90
8. Terrace 2	0.70 x 1.90
9. Bedroom 2	5.35 x 3.70
10.Terrace 3	0.70 x 1.90



Key plan

Disclaimer.

1.These renders are for illustrative purposes only; Minor changes are applicable as per actual Master planning design, construction, constructed units and to the CADs. Please refer to the site and to the CADs. 2.Floor plans layout and furniture plans are for indicative purposes. 3.Please refer to the inventory list, CADs and actual constructed units for areas and areas details. Rendered areas details are based on averages and may vary per unit. 4.Diagrams are not to scale. 5.Room dimensions are consistent with structural elements and do not include wall finishes or additional construction. 6.Exact specifications and details vary between each unit. For exact technical details, please refer to the contract. 7.Reserving the right to make minor alterations to the drawings of 5% added or deducted from areas&values.5% added or deducted from areas&values.

Unit 10

TOTAL 201- m²

1. Entrance Lobby	4.10 x 2.25
2. Guest Toilet	1.40 x 2.20
3. Kitchen	2.50 x 3.70
4. Maid's room	2.50 x 2.45
5. Maid's Toilet	2.50 x 1.50
6. Reception/Dining	5.60 x 7.30
7. Terrace 1	0.70 x 1.90
8. Terrace 2	0.70 x 1.90
9. Corridor	4.50 x 1.40
10.Bedroom 1	4.20 x 3.50
11. Bedroom 2	3.80 x 3.70
12. Bathroom	2.90 x 2.10
13. Master Bedroom	4.90 x 3.80
14.Master Bathroom	1.90 x 2.60
15. Terrace 3	0.70 x 1.90



Key plan

Disclaimer.

1.These renders are for illustrative purposes only; Minor changes are applicable as per actual Master planning design, construction, constructed units and to the CADs. Please refer to the site and to the CADs. 2.Floor plans layout and furniture plans are for indicative purposes. 3.Please refer to the inventory list, CADs and actual constructed units for areas and areas details. Rendered areas details are based on averages and may vary per unit. 4.Diagrams are not to scale. 5.Room dimensions are consistent with structural elements and do not include wall finishes or additional construction. 6.Exact specifications and details vary between each unit. For exact technical details, please refer to the contract. 7.Reserving the right to make minor alterations to the drawings of 5% added or deducted from areas&values.5% added or deducted from areas&values.

Unit 11

TOTAL 198- m²

1. Entrance Lobby	4.10 x 2.25
2. Guest Toilet	1.40 x 2.20
3. Kitchen	2.50 x 3.70
4. Maid's room	2.50 x 2.45
5. Maid's Toilet	2.50 x 1.50
6. Reception/Dining	5.60 x 7.30
7. Terrace 1	0.70 x 1.90
8. Terrace 2	0.70 x 1.90
9. Corridor	4.50 x 1.40
10. Bedroom 1	4.20 x 3.50
11. Bedroom 2	3.80 x 3.70
12. Bathroom	2.90 x 2.10
13. Master Bedroom	3.90 x 3.80
14. Master Bathroom	1.90 x 2.60
15. Terrace 3	1.00 x 3.70



Key plan

Disclaimer.

1.These renders are for illustrative purposes only; Minor changes are applicable as per actual Master planning design, construction, constructed units and to the CADs. Please refer to the site and to the CADs. 2.Floor plans layout and furniture plans are for indicative purposes. 3.Please refer to the inventory list, CADs and actual constructed units for areas and areas details. Rendered areas details are based on averages and may vary per unit. 4.Diagrams are not to scale. 5.Room dimensions are consistent with structural elements and do not include wall finishes or additional construction. 6.Exact specifications and details vary between each unit. For exact technical details, please refer to the contract. 7.Reserving the right to make minor alterations to the drawings of 5% added or deducted from areas&values.5% added or deducted from areas&values.

Unit 12

TOTAL 69- m²

1. Entrance Lobby	1.80 x 2.70
2. Bathroom	2.70 x 2.60
3. Open Kitchen	2.80 x 2.80
4. Reception/Bedroom	4.60 x 5.30
5. Terrace	1.90 x 0.70

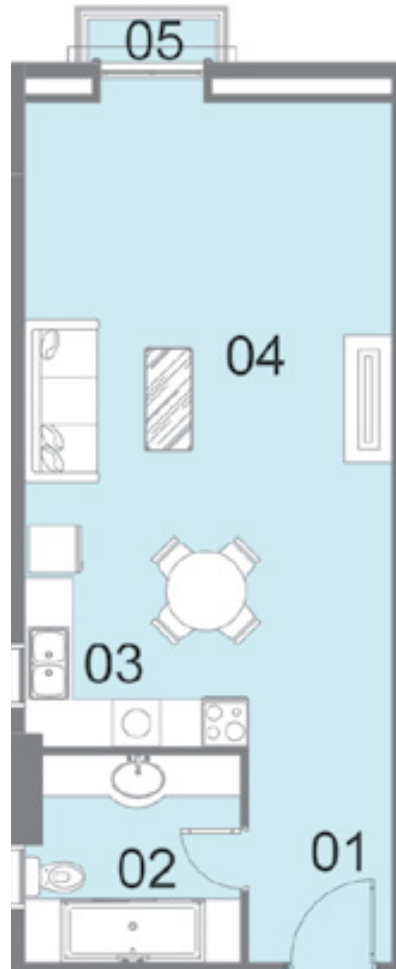

Key plan

Disclaimer.

1.These renders are for illustrative purposes only; Minor changes are applicable as per actual Master planning design, construction, constructed units and to the CADs. Please refer to the site and to the CADs. 2.Floor plans layout and furniture plans are for indicative purposes. 3.Please refer to the inventory list, CADs and actual constructed units for areas and areas details. Rendered areas details are based on averages and may vary per unit. 4.Diagrams are not to scale. 5.Room dimensions are consistent with structural elements and do not include wall finishes or additional construction. 6.Exact specifications and details vary between each unit. For exact technical details, please refer to the contract. 7.Reserving the right to make minor alterations to the drawings of 5% added or deducted from areas&values.5% added or deducted from areas&values.

Unit 13

TOTAL 158- m²

1. Entrance Lobby	1.90 x 6.20
2. Guest Toilet	1.80 x 1.70
3. Kitchen	3.20 x 3.20
4. Reception/Dining	3.70 x 6.90
5. Terrace 1	1.90 x 0.70
6. Corridor	3.30 x 1.10
7. Bedroom 1	3.90 x 4.50
8. Terrace 2	1.90 x 0.70
9. Bedroom 2	3.70 x 3.80
10. Bedroom 3	3.80 x 3.10
11. Terrace 3	1.90 x 0.70
12. Bathroom	2.70 x 2.50



Disclaimer.

1.These renders are for illustrative purposes only; Minor changes are applicable as per actual Master planning design, construction, constructed units and to the CADs. Please refer to the site and to the CADs. 2.Floor plans layout and furniture plans are for indicative purposes. 3.Please refer to the inventory list, CADs and actual constructed units for areas and areas details. Rendered areas details are based on averages and may vary per unit. 4.Diagrams are not to scale. 5.Room dimensions are consistent with structural elements and do not include wall finishes or additional construction. 6.Exact specifications and details vary between each unit. For exact technical details, please refer to the contract. 7.Reserving the right to make minor alterations to the drawings of 5% added or deducted from areas&values.5% added or deducted from areas&values.

TYPE .. G



Ground Floor Plan



Unit 01

TOTAL 208- m²

1. Entrance Lobby	2.25 x 4.50
2. Guest Toilet	2.20 x 1.40
3. Kitchen	2.50 x 3.70
4. Maid's room	2.45 x 2.50
5. Maid's Toilet	2.50 x 1.50
6. Reception/Dining	7.30 x 5.90
7. Corridor	4.50 x 1.40
8. Bedroom 1	3.50 x 4.20
9. Bedroom 2	3.50 x 3.80
10. Bathroom	2.10 x 2.90
11. Master Bedroom	5.20 x 4.00
12. Master Bathroom	2.60 x 1.90



Disclaimer.

1.These renders are for illustrative purposes only; Minor changes are applicable as per actual Master planning design, construction, constructed units and to the CADs. Please refer to the site and to the CADs. 2.Floor plans layout and furniture plans are for indicative purposes. 3.Please refer to the inventory list, CADs and actual constructed units for areas and areas details. Rendered areas details are based on averages and may vary per unit. 4.Diagrams are not to scale. 5.Room dimensions are consistent with structural elements and do not include wall finishes or additional construction. 6.Exact specifications and details vary between each unit. For exact technical details, please refer to the contract. 7.Reserving the right to make minor alterations to the drawings of 5% added or deducted from areas&values.5% added or deducted from areas&values.

Disclaimer.

1.These renders are for illustrative purposes only; Minor changes are applicable as per actual Master planning design, construction, constructed units and to the CADs. Please refer to the site and to the CADs. 2.Floor plans layout and furniture plans are for indicative purposes. 3.Please refer to the inventory list, CADs and actual constructed units for areas and areas details. Rendered areas details are based on averages and may vary per unit. 4.Diagrams are not to scale. 5.Room dimensions are consistent with structural elements and do not include wall finishes or additional construction. 6.Exact specifications and details vary between each unit. For exact technical details, please refer to the contract. 7.Reserving the right to make minor alterations to the drawings of 5% added or deducted from areas&values.5% added or deducted from areas&values.



Key plan

Unit 02

TOTAL 144- m²

1. Entrance Lobby	2.25 x 3.40
2. Bathroom	3.70 x 3.30
3. Kitchen	3.10 x 4.00
4. Corridor	4.50 x 1.20
5. Reception/Bedroom	12.40 x 3.50
6. Bedroom	5.80 x 3.80



Key plan

Disclaimer.

1.These renders are for illustrative purposes only; Minor changes are applicable as per actual Master planning design, construction, constructed units and to the CADs. Please refer to the site and to the CADs. 2.Floor plans layout and furniture plans are for indicative purposes. 3.Please refer to the inventory list, CADs and actual constructed units for areas and areas details. Rendered areas details are based on averages and may vary per unit. 4.Diagrams are not to scale. 5.Room dimensions are consistent with structural elements and do not include wall finishes or additional construction. 6.Exact specifications and details vary between each unit. For exact technical details, please refer to the contract. 7.Reserving the right to make minor alterations to the drawings of 5% added or deducted from areas&values.5% added or deducted from areas&values.

Unit 03

TOTAL 91- m²

1. Entrance Lobby	1.90 x 4.90
2. Bathroom	2.90 x 1.90
3. Open Kitchen	3.00 x 2.80
4. Reception/Dining	3.70 x 6.00
5. Bedroom	4.55 x 3.80

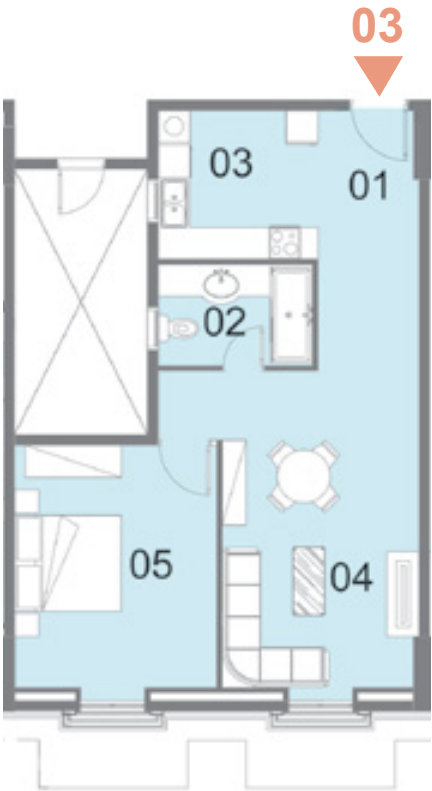

Key plan

Disclaimer.

1.These renders are for illustrative purposes only; Minor changes are applicable as per actual Master planning design, construction, constructed units and to the CADs. Please refer to the site and to the CADs. 2.Floor plans layout and furniture plans are for indicative purposes. 3.Please refer to the inventory list, CADs and actual constructed units for areas and areas details. Rendered areas details are based on averages and may vary per unit. 4.Diagrams are not to scale. 5.Room dimensions are consistent with structural elements and do not include wall finishes or additional construction. 6.Exact specifications and details vary between each unit. For exact technical details, please refer to the contract. 7.Reserving the right to make minor alterations to the drawings of 5% added or deducted from areas&values.5% added or deducted from areas&values.

Unit 04

TOTAL 89- m²

- | | |
|---------------------|-------------|
| 1. Entrance Lobby | 1.60 x 4.20 |
| 2. Bathroom | 2.30 x 2.50 |
| 3. Open Kitchen | 2.10 x 4.20 |
| 4. Reception/Dining | 3.60 x 6.60 |
| 5. Bedroom | 3.80 x 3.45 |

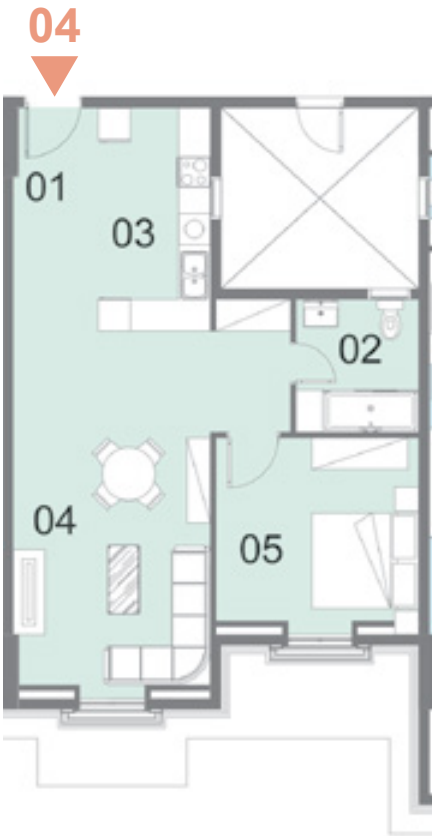

Key plan

Disclaimer.

1.These renders are for illustrative purposes only; Minor changes are applicable as per actual Master planning design, construction, constructed units and to the CADs. Please refer to the site and to the CADs. 2.Floor plans layout and furniture plans are for indicative purposes. 3.Please refer to the inventory list, CADs and actual constructed units for areas and areas details. Rendered areas details are based on averages and may vary per unit. 4.Diagrams are not to scale. 5.Room dimensions are consistent with structural elements and do not include wall finishes or additional construction. 6.Exact specifications and details vary between each unit. For exact technical details, please refer to the contract. 7.Reserving the right to make minor alterations to the drawings of 5% added or deducted from areas&values.5% added or deducted from areas&values.

Unit 05

TOTAL 75- m²

- | | |
|----------------------|-------------|
| 1. Reception/Bedroom | 4.40 x 7.40 |
| 2. Bathroom | 2.70 x 2.60 |
| 3. Open Kitchen | 1.50 x 2.80 |

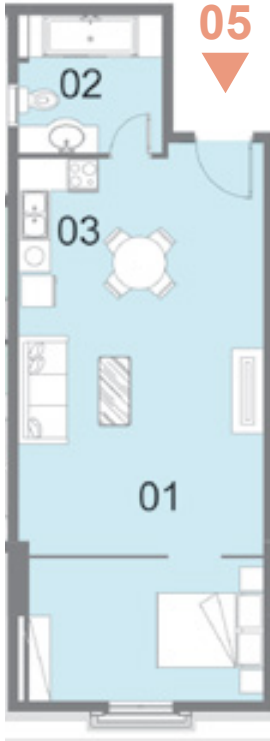

Key plan

Disclaimer.

1.These renders are for illustrative purposes only; Minor changes are applicable as per actual Master planning design, construction, constructed units and to the CADs. Please refer to the site and to the CADs. 2.Floor plans layout and furniture plans are for indicative purposes. 3.Please refer to the inventory list, CADs and actual constructed units for areas and areas details. Rendered areas details are based on averages and may vary per unit. 4.Diagrams are not to scale. 5.Room dimensions are consistent with structural elements and do not include wall finishes or additional construction. 6.Exact specifications and details vary between each unit. For exact technical details, please refer to the contract. 7.Reserving the right to make minor alterations to the drawings of 5% added or deducted from areas&values.5% added or deducted from areas&values.

Unit 06

TOTAL 122- m²

1. Reception/Dining	4.00 x 7.70
2. Bathroom	2.70 x 2.20
3. Kitchen	2.50 x 3.00
4. Corridor	3.90 x 1.20
5. Bedroom 1	3.80 x 4.20
6. Bedroom 2	3.80 x 5.30



Unit 07

TOTAL 144- m²

1. Entrance Lobby	3.80 x 2.70
2. Bathroom	3.50 x 2.20
3. Kitchen	3.00 x 2.90
4. Lobby	1.70 x 2.85
5. Reception/Dining	4.90 x 8.20
6. Corridor	1.20 x 2.30
7. Bedroom 1	3.70 x 4.70
8. Terrace	1.30 x 1.50
9. Bedroom 2	3.20 x 4.00



Disclaimer.

1.These renders are for illustrative purposes only; Minor changes are applicable as per actual Master planning design, construction, constructed units and to the CADs. Please refer to the site and to the CADs. 2.Floor plans layout and furniture plans are for indicative purposes. 3.Please refer to the inventory list, CADs and actual constructed units for areas and areas details. Rendered areas details are based on averages and may vary per unit. 4.Diagrams are not to scale. 5.Room dimensions are consistent with structural elements and do not include wall finishes or additional construction. 6.Exact specifications and details vary between each unit. For exact technical details, please refer to the contract. 7.Reserving the right to make minor alterations to the drawings of 5% added or deducted from areas&values.5% added or deducted from areas&values.



Key plan

Disclaimer.

1.These renders are for illustrative purposes only; Minor changes are applicable as per actual Master planning design, construction, constructed units and to the CADs. Please refer to the site and to the CADs. 2.Floor plans layout and furniture plans are for indicative purposes. 3.Please refer to the inventory list, CADs and actual constructed units for areas and areas details. Rendered areas details are based on averages and may vary per unit. 4.Diagrams are not to scale. 5.Room dimensions are consistent with structural elements and do not include wall finishes or additional construction. 6.Exact specifications and details vary between each unit. For exact technical details, please refer to the contract. 7.Reserving the right to make minor alterations to the drawings of 5% added or deducted from areas&values.5% added or deducted from areas&values.



Key plan

Unit 08

TOTAL 181- m²

1. Entrance Lobby	2.70 x 3.80
2. Bathroom	2.15 x 2.50
3. Kitchen	2.90 x 3.00
4. Lobby	1.70 x 2.85
5. Reception/Dining	8.20 x 4.90
6. Corridor	3.60 x 1.20
7. Bedroom 1	3.70 x 4.80
8. Terrace	1.50 x 1.30
9. Bedroom 2	4.00 x 3.20
10.Master Bedroom	5.75 x 3.80
11. Master Bathroom	3.35 x 1.90



Key plan

Disclaimer.

1.These renders are for illustrative purposes only; Minor changes are applicable as per actual Master planning design, construction, constructed units and to the CADs. Please refer to the site and to the CADs. 2.Floor plans layout and furniture plans are for indicative purposes. 3.Please refer to the inventory list, CADs and actual constructed units for areas and areas details. Rendered areas details are based on averages and may vary per unit. 4.Diagrams are not to scale. 5.Room dimensions are consistent with structural elements and do not include wall finishes or additional construction. 6.Exact specifications and details vary between each unit. For exact technical details, please refer to the contract. 7.Reserving the right to make minor alterations to the drawings of 5% added or deducted from areas&values.5% added or deducted from areas&values.

Unit 09

TOTAL 150- m²

1. Entrance Lobby	2.25 x 4.80
2. Bathroom	2.10 x 3.20
3. Kitchen	2.20 x 4.70
4. Reception/Dining	5.20 x 5.20
5. Corridor	1.40 x 5.20
6. Bedroom	3.50 x 3.80
7. Master Bedroom	3.80 x 5.20
8. Master Bathroom	1.90 x 3.80



Key plan

Disclaimer.

1.These renders are for illustrative purposes only; Minor changes are applicable as per actual Master planning design, construction, constructed units and to the CADs. Please refer to the site and to the CADs. 2.Floor plans layout and furniture plans are for indicative purposes. 3.Please refer to the inventory list, CADs and actual constructed units for areas and areas details. Rendered areas details are based on averages and may vary per unit. 4.Diagrams are not to scale. 5.Room dimensions are consistent with structural elements and do not include wall finishes or additional construction. 6.Exact specifications and details vary between each unit. For exact technical details, please refer to the contract. 7.Reserving the right to make minor alterations to the drawings of 5% added or deducted from areas&values.5% added or deducted from areas&values.

Unit 10

TOTAL 210- m²

1. Entrance Lobby	4.50 x 2.25
2. Guest Toilet	1.40 x 2.20
3. Kitchen	2.50 x 3.70
4. Maid's room	2.50 x 2.45
5. Maid's Toilet	2.50 x 1.50
6. Reception/Dining	5.90 x 7.30
7. Corridor	4.50 x 1.40
8. Bedroom 1	4.20 x 3.50
9. Bedroom 2	3.80 x 3.50
10.Bathroom	2.90 x 2.10
11. Master Bedroom	5.20 x 3.80
12. Master Bathroom	1.90 x 2.60



Key plan

Disclaimer.

1.These renders are for illustrative purposes only; Minor changes are applicable as per actual Master planning design, construction, constructed units and to the CADs. Please refer to the site and to the CADs. 2.Floor plans layout and furniture plans are for indicative purposes. 3.Please refer to the inventory list, CADs and actual constructed units for areas and areas details. Rendered areas details are based on averages and may vary per unit. 4.Diagrams are not to scale. 5.Room dimensions are consistent with structural elements and do not include wall finishes or additional construction. 6.Exact specifications and details vary between each unit. For exact technical details, please refer to the contract. 7.Reserving the right to make minor alterations to the drawings of 5% added or deducted from areas&values.5% added or deducted from areas&values.

Unit 11

TOTAL 71- m²

1. Entrance Lobby	1.80 x 5.50
2. Bathroom	2.70 x 2.60
3. Open Kitchen	2.80 x 2.80
4. Reception/Bedroom	4.60 x 5.60

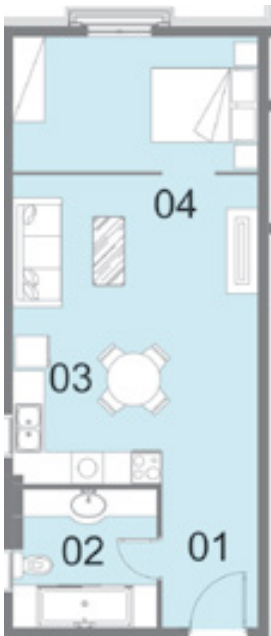

Key plan

Disclaimer.

1.These renders are for illustrative purposes only; Minor changes are applicable as per actual Master planning design, construction, constructed units and to the CADs. Please refer to the site and to the CADs. 2.Floor plans layout and furniture plans are for indicative purposes. 3.Please refer to the inventory list, CADs and actual constructed units for areas and areas details. Rendered areas details are based on averages and may vary per unit. 4.Diagrams are not to scale. 5.Room dimensions are consistent with structural elements and do not include wall finishes or additional construction. 6.Exact specifications and details vary between each unit. For exact technical details, please refer to the contract. 7.Reserving the right to make minor alterations to the drawings of 5% added or deducted from areas&values.5% added or deducted from areas&values.

Unit 12

TOTAL 145- m²

- | | |
|---------------------|-------------|
| 1. Entrance Lobby | 1.90 x 5.10 |
| 2. Guest Toilet | 1.80 x 1.70 |
| 3. Kitchen | 3.20 x 3.20 |
| 4. Reception/Dining | 3.70 x 6.90 |
| 5. Corridor | 1.30 x 2.50 |
| 6. Bedroom 1 | 3.90 x 4.80 |
| 7. Bedroom 2 | 3.50 x 5.20 |
| 8. Bathroom | 2.70 x 2.40 |



Key plan

Typical Floor Plan



Disclaimer.

1.These renders are for illustrative purposes only; Minor changes are applicable as per actual Master planning design, construction, constructed units and to the CADs. Please refer to the site and to the CADs. 2.Floor plans layout and furniture plans are for indicative purposes. 3.Please refer to the inventory list, CADs and actual constructed units for areas and areas details. Rendered areas details are based on averages and may vary per unit. 4.Diagrams are not to scale. 5.Room dimensions are consistent with structural elements and do not include wall finishes or additional construction. 6.Exact specifications and details vary between each unit. For exact technical details, please refer to the contract. 7.Reserving the right to make minor alterations to the drawings of 5% added or deducted from areas&values.5% added or deducted from areas&values.

Disclaimer.

1.These renders are for illustrative purposes only; Minor changes are applicable as per actual Master planning design, construction, constructed units and to the CADs. Please refer to the site and to the CADs. 2.Floor plans layout and furniture plans are for indicative purposes. 3.Please refer to the inventory list, CADs and actual constructed units for areas and areas details. Rendered areas details are based on averages and may vary per unit. 4.Diagrams are not to scale. 5.Room dimensions are consistent with structural elements and do not include wall finishes or additional construction. 6.Exact specifications and details vary between each unit. For exact technical details, please refer to the contract. 7.Reserving the right to make minor alterations to the drawings of 5% added or deducted from areas&values.5% added or deducted from areas&values.

Unit 01

TOTAL 207- m²

1. Entrance Lobby	2.25 x 4.50
2. Guest Toilet	2.20 x 1.40
3. Kitchen	2.50 x 3.70
4. Maid's room	2.50 x 2.45
5. Maid's Toilet	2.50 x 1.50
6. Reception/Dining	5.90 x 7.30
7. Corridor	3.30 x 1.40
8. Bedroom 1	4.20 x 3.50
9. Bedroom 2	3.50 x 3.80
10.Bathroom	2.10 x 2.90
11. Master Bedroom	5.20 x 3.80
12. Master Bathroom	1.90 x 2.60



Unit 02

TOTAL 207- m²

1. Entrance Lobby	2.25 x 4.50
2. Guest Toilet	2.20 x 1.40
3. Kitchen	2.50 x 3.70
4. Maid's room	2.50 x 2.45
5. Maid's Toilet	2.50 x 1.50
6. Reception/Dining	5.90 x 7.30
7. Corridor	3.30 x 1.40
8. Bedroom 1	4.20 x 3.50
9. Bedroom 2	3.50 x 3.80
10.Bathroom	2.10 x 2.90
11. Master Bedroom	5.20 x 3.80
12. Master Bathroom	1.90 x 2.60



Disclaimer.

1.These renders are for illustrative purposes only; Minor changes are applicable as per actual Master planning design, construction, constructed units and to the CADs. Please refer to the site and to the CADs. 2.Floor plans layout and furniture plans are for indicative purposes. 3.Please refer to the inventory list, CADs and actual constructed units for areas and areas details. Rendered areas details are based on averages and may vary per unit. 4.Diagrams are not to scale. 5.Room dimensions are consistent with structural elements and do not include wall finishes or additional construction. 6.Exact specifications and details vary between each unit. For exact technical details, please refer to the contract. 7.Reserving the right to make minor alterations to the drawings of 5% added or deducted from areas&values.5% added or deducted from areas&values.



Key plan

Disclaimer.

1.These renders are for illustrative purposes only; Minor changes are applicable as per actual Master planning design, construction, constructed units and to the CADs. Please refer to the site and to the CADs. 2.Floor plans layout and furniture plans are for indicative purposes. 3.Please refer to the inventory list, CADs and actual constructed units for areas and areas details. Rendered areas details are based on averages and may vary per unit. 4.Diagrams are not to scale. 5.Room dimensions are consistent with structural elements and do not include wall finishes or additional construction. 6.Exact specifications and details vary between each unit. For exact technical details, please refer to the contract. 7.Reserving the right to make minor alterations to the drawings of 5% added or deducted from areas&values.5% added or deducted from areas&values.



Key plan

Unit 03

TOTAL 99- m²

1. Entrance Lobby	1.90 x 4.90
2. Bathroom	2.90 x 1.90
3. Open Kitchen	3.00 x 2.80
4. Reception/Dining	3.70 x 4.70
5. Terrace 1	2.00 x 1.00
6. Bedroom	3.80 x 4.50
7. Terrace 2	2.00 x 1.00



Unit 04

TOTAL 99- m²

1. Entrance Lobby	1.30 x 4.20
2. Bathroom	2.30 x 2.50
3. Open Kitchen	2.10 x 4.20
4. Reception/Dining	3.55 x 6.60
5. Terrace 1	2.00 x 1.00
6. Bedroom	3.45 x 3.80
7. Terrace 2	3.70 x 1.00

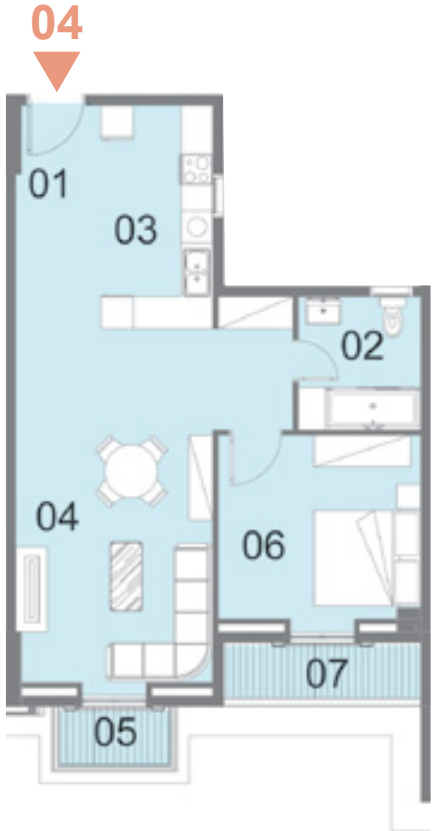

Disclaimer.

1.These renders are for illustrative purposes only; Minor changes are applicable as per actual Master planning design, construction, constructed units and to the CADs. Please refer to the site and to the CADs. 2.Floor plans layout and furniture plans are for indicative purposes. 3.Please refer to the inventory list, CADs and actual constructed units for areas and areas details. Rendered areas details are based on averages and may vary per unit. 4.Diagrams are not to scale. 5.Room dimensions are consistent with structural elements and do not include wall finishes or additional construction. 6.Exact specifications and details vary between each unit. For exact technical details, please refer to the contract. 7.Reserving the right to make minor alterations to the drawings of 5% added or deducted from areas&values.5% added or deducted from areas&values.



Key plan

Disclaimer.

1.These renders are for illustrative purposes only; Minor changes are applicable as per actual Master planning design, construction, constructed units and to the CADs. Please refer to the site and to the CADs. 2.Floor plans layout and furniture plans are for indicative purposes. 3.Please refer to the inventory list, CADs and actual constructed units for areas and areas details. Rendered areas details are based on averages and may vary per unit. 4.Diagrams are not to scale. 5.Room dimensions are consistent with structural elements and do not include wall finishes or additional construction. 6.Exact specifications and details vary between each unit. For exact technical details, please refer to the contract. 7.Reserving the right to make minor alterations to the drawings of 5% added or deducted from areas&values.5% added or deducted from areas&values.



Key plan

Unit 05

TOTAL 75- m²

1. Reception/Bedroom	4.40 x 7.40
2. Bathroom	2.70 x 2.60
3. Open Kitchen	1.50 x 2.80



Unit 06

TOTAL 134- m²

1. Reception/Dining	4.00 x 7.75
2. Bathroom	2.70 x 2.20
3. Kitchen	2.50 x 3.00
4. Terrace 1	1.90 x 0.70
5. Corridor	3.90 x 1.20
6. Bedroom 1	3.80 x 4.10
7. Terrace 2	1.90 x 0.70
8. Bedroom 2	3.80 x 5.30
9. Terrace 3	1.90 x 0.70



Disclaimer.

1.These renders are for illustrative purposes only; Minor changes are applicable as per actual Master planning design, construction, constructed units and to the CADs. Please refer to the site and to the CADs. 2.Floor plans layout and furniture plans are for indicative purposes. 3.Please refer to the inventory list, CADs and actual constructed units for areas and areas details. Rendered areas details are based on averages and may vary per unit. 4.Diagrams are not to scale. 5.Room dimensions are consistent with structural elements and do not include wall finishes or additional construction. 6.Exact specifications and details vary between each unit. For exact technical details, please refer to the contract. 7.Reserving the right to make minor alterations to the drawings of 5% added or deducted from areas&values.5% added or deducted from areas&values.



Key plan

Disclaimer.

1.These renders are for illustrative purposes only; Minor changes are applicable as per actual Master planning design, construction, constructed units and to the CADs. Please refer to the site and to the CADs. 2.Floor plans layout and furniture plans are for indicative purposes. 3.Please refer to the inventory list, CADs and actual constructed units for areas and areas details. Rendered areas details are based on averages and may vary per unit. 4.Diagrams are not to scale. 5.Room dimensions are consistent with structural elements and do not include wall finishes or additional construction. 6.Exact specifications and details vary between each unit. For exact technical details, please refer to the contract. 7.Reserving the right to make minor alterations to the drawings of 5% added or deducted from areas&values.5% added or deducted from areas&values.



Key plan

Unit 07

TOTAL 144- m²

1. Entrance Lobby	3.20 x 2.65
2. Bathroom	3.50 x 2.20
3. Kitchen	2.90 x 3.00
4. Lobby	1.70 x 2.85
5. Reception/Dining	4.90 x 8.20
6. Corridor	1.20 x 3.50
7. Bedroom 1	3.70 x 4.70
8. Terrace	1.30 x 1.65
9. Bedroom 2	3.20 x 4.00



Key plan

Disclaimer.

1.These renders are for illustrative purposes only; Minor changes are applicable as per actual Master planning design, construction, constructed units and to the CADs. Please refer to the site and to the CADs. 2.Floor plans layout and furniture plans are for indicative purposes. 3.Please refer to the inventory list, CADs and actual constructed units for areas and areas details. Rendered areas details are based on averages and may vary per unit. 4.Diagrams are not to scale. 5.Room dimensions are consistent with structural elements and do not include wall finishes or additional construction. 6.Exact specifications and details vary between each unit. For exact technical details, please refer to the contract. 7.Reserving the right to make minor alterations to the drawings of 5% added or deducted from areas&values.5% added or deducted from areas&values.

Unit 08

TOTAL 179- m²

1. Entrance Lobby	3.20 x 2.65
2. Bathroom	2.15 x 2.50
3. Kitchen	2.90 x 3.00
4. Lobby	1.70 x 2.85
5. Reception/Dining	4.90 x 8.20
6. Corridor	3.60 x 1.20
7. Bedroom 1	4.80 x 3.70
8. Terrace 1	1.65 x 1.30
9. Bedroom 2	4.00 x 3.20
10.Master Bedroom	4.50 x 3.80
11. Master Bathroom	3.35 x 1.90
12. Terrace 2	3.70 x 1.20



Key plan

Disclaimer.

1.These renders are for illustrative purposes only; Minor changes are applicable as per actual Master planning design, construction, constructed units and to the CADs. Please refer to the site and to the CADs. 2.Floor plans layout and furniture plans are for indicative purposes. 3.Please refer to the inventory list, CADs and actual constructed units for areas and areas details. Rendered areas details are based on averages and may vary per unit. 4.Diagrams are not to scale. 5.Room dimensions are consistent with structural elements and do not include wall finishes or additional construction. 6.Exact specifications and details vary between each unit. For exact technical details, please refer to the contract. 7.Reserving the right to make minor alterations to the drawings of 5% added or deducted from areas&values.5% added or deducted from areas&values.

Unit 09

TOTAL 89- m²

1. Entrance Lobby	3.10 x 1.30
2. Bathroom	2.15 x 1.80
3. Kitchen	2.30 x 2.80
4. Reception/Dining	8.00 x 3.70
5. Corridor	1.20 x 1.90
6. Bedroom1	4.50 x 3.80

09 ▶



Unit 10

TOTAL 207- m²

1. Entrance Lobby	4.10 x 2.25
2. Guest Toilet	1.40 x 2.20
3. Kitchen	2.50 x 3.70
4. Maid's room	2.50 x 2.45
5. Maid's Toilet	2.50 x 1.50
6. Reception/Dining	5.90 x 7.30
7. Corridor	4.50 x 1.40
8. Bedroom 1	4.20 x 3.50
9. Bedroom 2	3.80 x 3.50
10.Bathroom	2.90 x 2.10
11. Master Bedroom	3.80 x 3.90
12. Master Bathroom	1.90 x 2.60
13. Terrace	3.70 x 1.20

▲ 10



Disclaimer.

1.These renders are for illustrative purposes only; Minor changes are applicable as per actual Master planning design, construction, constructed units and to the CADs. Please refer to the site and to the CADs. 2.Floor plans layout and furniture plans are for indicative purposes. 3.Please refer to the inventory list, CADs and actual constructed units for areas and areas details. Rendered areas details are based on averages and may vary per unit. 4.Diagrams are not to scale. 5.Room dimensions are consistent with structural elements and do not include wall finishes or additional construction. 6.Exact specifications and details vary between each unit. For exact technical details, please refer to the contract. 7.Reserving the right to make minor alterations to the drawings of 5% added or deducted from areas&values.5% added or deducted from areas&values.



Key plan

Disclaimer.

1.These renders are for illustrative purposes only; Minor changes are applicable as per actual Master planning design, construction, constructed units and to the CADs. Please refer to the site and to the CADs. 2.Floor plans layout and furniture plans are for indicative purposes. 3.Please refer to the inventory list, CADs and actual constructed units for areas and areas details. Rendered areas details are based on averages and may vary per unit. 4.Diagrams are not to scale. 5.Room dimensions are consistent with structural elements and do not include wall finishes or additional construction. 6.Exact specifications and details vary between each unit. For exact technical details, please refer to the contract. 7.Reserving the right to make minor alterations to the drawings of 5% added or deducted from areas&values.5% added or deducted from areas&values.



Key plan

Unit 11

TOTAL 207- m²

1. Entrance Lobby	4.10 x 2.25
2. Guest Toilet	1.40 x 2.20
3. Kitchen	2.50 x 3.70
4. Maid's room	2.50 x 2.45
5. Maid's Toilet	2.50 x 1.50
6. Reception/Dining	5.90 x 7.30
7. Corridor	4.50 x 1.40
8. Bedroom 1	4.20 x 3.50
9. Bedroom 2	3.80 x 3.50
10.Bathroom	2.90 x 2.10
11. Master Bedroom	3.80 x 3.90
12.Master Bathroom	1.90 x 2.60
13. Terrace	3.70 x 1.20



Key plan

Disclaimer.

1.These renders are for illustrative purposes only; Minor changes are applicable as per actual Master planning design, construction, constructed units and to the CADs. Please refer to the site and to the CADs. 2.Floor plans layout and furniture plans are for indicative purposes. 3.Please refer to the inventory list, CADs and actual constructed units for areas and areas details. Rendered areas details are based on averages and may vary per unit. 4.Diagrams are not to scale. 5.Room dimensions are consistent with structural elements and do not include wall finishes or additional construction. 6.Exact specifications and details vary between each unit. For exact technical details, please refer to the contract. 7.Reserving the right to make minor alterations to the drawings of 5% added or deducted from areas&values.5% added or deducted from areas&values.

Unit 12

TOTAL 71- m²

1. Entrance Lobby	1.80 x 2.70
2. Bathroom	2.70 x 2.60
3. Open Kitchen	2.80 x 2.80
4. Reception/Bedroom	4.60 x 5.60



Key plan

Disclaimer.

1.These renders are for illustrative purposes only; Minor changes are applicable as per actual Master planning design, construction, constructed units and to the CADs. Please refer to the site and to the CADs. 2.Floor plans layout and furniture plans are for indicative purposes. 3.Please refer to the inventory list, CADs and actual constructed units for areas and areas details. Rendered areas details are based on averages and may vary per unit. 4.Diagrams are not to scale. 5.Room dimensions are consistent with structural elements and do not include wall finishes or additional construction. 6.Exact specifications and details vary between each unit. For exact technical details, please refer to the contract. 7.Reserving the right to make minor alterations to the drawings of 5% added or deducted from areas&values.5% added or deducted from areas&values.

Unit 13

TOTAL 162- m²

1. Entrance Lobby	1.90 x 5.10
2. Guest Toilet	1.80 x 1.70
3. Kitchen	3.20 x 3.20
4. Reception/Dining	3.70 x 6.90
5. Corridor	3.70 x 1.30
6. Bedroom 1	3.90 x 4.80
7. Bedroom 2	3.50 x 3.80
8. Bedroom 3	3.80 x 3.40
9. Bathroom	2.70 x 2.50



Key plan

Disclaimer.

1.These renders are for illustrative purposes only; Minor changes are applicable as per actual Master planning design, construction, constructed units and to the CADs. Please refer to the site and to the CADs. 2.Floor plans layout and furniture plans are for indicative purposes. 3.Please refer to the inventory list, CADs and actual constructed units for areas and areas details. Rendered areas details are based on averages and may vary per unit. 4.Diagrams are not to scale. 5.Room dimensions are consistent with structural elements and do not include wall finishes or additional construction. 6.Exact specifications and details vary between each unit. For exact technical details, please refer to the contract. 7.Reserving the right to make minor alterations to the drawings of 5% added or deducted from areas&values.5% added or deducted from areas&values.



CITY EDGE
DEVELOPMENTS